THOUSANDS OF COSHOCTON PEOPLE IN BOTH CITY, COUNTRY AND SURROUNDING TOWNS, READ THE DAILY AGE EVERY DAY, BECAUSE IT GIVES

No. 182, either telephone, calls The Age office. A messenger will answer your want ad order on the run. Try it.

COSHOCTON DAILY AGE.

VOL. 17. No. 69. SATURDAY COSHOCTON, O. SEPT. 11, 1909. SATURDAY TWO CENTS

WEATHER FORECAST
FAIR
TONIGHT AND SUNDAY

Harriman Will Rest In Sepulchre Of Solid Rock

FUNERAL WILL BE SUNDAY MORNING

Pallbearers Will Be Selected From Employes of the Arden Estate — Mystery About Malady.

[Associated Dailies Telegram]

Arden, N. Y., Sept. 11.—At a family council in the now silent library of the great house on Tower Hill, which he did not live to see finished, arrangements for the funeral of Edward H. Harriman were completed. First his family, then the simple folk of the valley and hillside who for 20 years regarded him as their friend and benefactor, will pay their tributes of respect. The day's ceremonies will end with a burial service and interment, which will be attended only by relatives and personal friends.

Family services will be held at Arden House at 10 o'clock in the morning and holy communion will be celebrated at 11 o'clock at St. John's Episcopal church, Arden. This service will be open to employes of the estate and residents of the neighborhood. The Rev. J. Holmes McGuiness, rector of St. John's, will deliver a memorial address.

Funeral Program.

The burial service will take place at St. John's at 3 p. m. This will be conducted by Rev. William Creswell Doane, Episcopal bishop of Albany, and Archdeacon Nelson of St. John's the Divine of New York, assisted by Dr. McGuiness. Interment will follow in the Harriman private burying ground, a stone's throw southeast of the church.

Dr. McGuiness, who gave out these details, said the funeral program had been arranged with no desire for ostentation. Bishop Doane and Archdeacon Nelson were asked to officiate because they were close friends of Mr. Harriman.

Seventy men toiled on the Arden hillside in the pouring rain, preparing for the funeral of their late master. Six were blasting a grave from the solid rock of the private graveyard near St John's church; the others were smoothing the three miles of road over which the body will be carried to its last resting place.

The Vienna dispatch declaring that Dr. Struempel, the distinguished Austrian specialist, diagnosed Mr. Harriman's complaint as cancer, was shown to Dr. McGuiness at his recovery. "I never heard cancer mentioned by any member of the family," said the clergyman. "I do not know whether or not Dr. Struempel acquainted Mr. Harriman with his diagnosis of cancer." Dr. McGuiness insisted that up to the day before Mr. Harriman died his most intimate friends believed he might get well.

Lyle Discusses Death.

In discussing the death of Mr. Harriman Dr. Lyle said:

"Mr. Harriman himself did not know from what malady he was suffering. The disease was clearly enough defined for correct diagnosis, and of that the family was informed, except the younger children. There was no occasion to satisfy anyone else, and no one else will know by authentic statement. Knowledge of the cause eliminated any reason for an autopsy, and the certificate of death will not be open to public inspection. Those most closely concerned hope that the subject will be dropped."

Judge Robert S. Lovett, considered Mr. Harriman's chief business and legal adviser, explained for the first time his policy of silence, which baffled all seekers after information regarding Mr. Harriman's condition. He said: "Mr. Harriman's life was so interwoven with Wall street and financial affairs that any change in his condition would have affected the financial world. I thought it advisable not to run the danger of misrepresentation, and so said nothing about his condition. Any statement one way or the other would have been misunderstood."

Resigns Position

Miss Pearl Saffle has resigned her position at the Cash store and will return to her home in Adamsville to attend school this winter.

CAPTAIN OF PEARY'S ARCTIC SHIP AND THE EXPLORER'S SPOKESMAN

Captain Robert Bartlett, commander of Peary's artic ship, the Roosevelt has been o fgreat assistance to the explorer. Captain Bartlett is one of the most experienced artic navigators in the world, having sailed the northern seas since his boyhood. The explorer's stanchest supporter in the controversy concerning Dr. Cook's trip to the pole is Herbert L. Bridgman of the Explorers' club, in New York city.

Mrs. Tod Johnson Dies At Gallipolis

A telegram was received by Miss Katie Johnson Friday evening, announcing the sudden death of her sister-in-law, Mrs. Tod Johnson, of Columbus, at the epileptic hospital at Gallipolis, where she has been for the past three months. No details of her death were given

Mr. and Mrs. Johnson lived for a number of years on Park-ave., in Coshocton, and had many friends here. Mrs. Johnson was born at Shanesville, her maiden name having been Mollie Sneltzly. She was a good woman in every sense of the word. She had not been seriously ill of late and the announcement of her sudden death came as a severe shock.

Mrs. Johnson is survived by her husband, two sisters, Mrs. Dr. Black, of Bolivar, Ohio, and Mrs. Lizzie Smith, of Iowa, and a brother in Illinois. The body will be brought to West Lafayette this evening on No. 32, accompanied by Mr Johnson and the funeral services wil lbe held at the West Lafayette M. E. church Sunday afternoon at 1:30.

Coshocton W. C. T. U. Adopts Resolutions

"We the members of the W. C. T. U and mothers of our city greatly deplore the conditions existing in our midst, due to the non-enforcement of the Rose law.

"Notwithstanding that we anticipated when the votes were counted and the will of the people was known, that every saloon would be legally closed, we are daily confronted with numbers of drunken men, which is undeniable evidence of open saloons.

"We believe our city is no worse than our officiary permit and if they neglect their duty, and still insist on holding of their office we should have recourse to the detective, who ought to be protected in his search.

"Therefore, we call upon the mayor and police, whose sworn duty it is to enforce the law, to put this law into immediate action."

These resolutions were adopted by the Coshocton W. C. T. U. at their meeting Friday and a copy given The Age for publication.

HARRISON POTTER ELUDED OFFICERS FOR TWO DAYS

Harrison Potter was arrested Saturday after a two day search by the constable on a warrant sworn out by Mrs. Clara Kohl charging him with disturbing the peace. Potter pleaded guilty and was fined $1.00 and costs.

Infirmary Directors Met

The inrmary directors met Saturday morning and alowed the usual bills.

"Fido" Killed

"Fido", the valuable rat terrier owned by James McNicholas, was ran over and killed by the Knoff delivery wagon Friday evening on Walnut street.

Inventory Filed

M W. Wimmer, Jesse Shaw and B. R. Shaw appraiser of the estate of the late Isaac Ferrel filed the inventory of the estate in probate Saturday morning. They apraised it at $289.15.

Motor Notes

S G. Shaw of Warsaw has purchased a new E M touring car. He drove the car through from Columbus Saturday morning.

Mr. and Mrs. S I. Adams and Floyd Adams will drive to Adamsville Cambride, Zanesville Sunday in their Overland roadster.

CASSINGHAM DECLINES TO MEET WITH COMMITTEE

Mayor Hamilton to give Reply by Monday—Will There be Third Ticket?

According to statements made to The Age Saturday afternoon a third ticket in the mayoralty contest seems imminent.

The Democratic candidate for mayor, G. W. Cassingham, Saturday declined to meet the committee of the Citizens league.

Mayor Hamilton has already had his meeting with them the same night of their meeting, when the committee called on him at city hall. He expects to give them definite reply one way or the other, before their meeting Monday night.

The special committee composed of Messrs. J. F. Meek, T. J. Hanley, Clyde Barnes, C. A. McNary, S. E. Vail, Mahlon Rose, Jos. Love, Geo. M. Gray, J. A. Compton, Wm. Thresh and W. R. Gault, held an executive session Saturday morning, and Mr. Cassingham was asked to meet with them. He declined and gave out to the press the following signed statement:

Some of the members of the Civic League committee have been opposed to my candidacy, and in my opinion nothing I might do or say would result in my securing their support. In the press report of the meeting of the Civic League on Thursday evening a member of the Civic League committee is reported as stating that he would not accept the statement of any candidates as to the course he would pursue if elected mayor, unless it was sworn to. A compliance with the proposition of the gentleman referred to would be the introduction of an entirely new idea in politics, and being so I did not think it incumbent on me to confer with the committee as a body. In conversation with individual members of the Civic League Committee I have stated that if elected mayor I would devote my best efforts to the enforcement of all laws

(Signed) G. W Cassingham.

Roscoe Has Mixup After Primaries

The new primary election law played hob with the political aspirations of Lee Fortune of Roscoe. Mr. Fortune wanted to be assessor of personal property for Jackson township, but got out the wrong kind of a petition and found himself running for assessor of real estate against Adam Veigel The official count gives Veigel and Fortune each 16 votes so they will have to toss a copper to see who gets the job. In the mean time George Sikes the well known Jackson Republican chuckles that it is better to be lucky than a millionaire, for he got 21 votes and won the uncontested nomination on the Republican ticket and will be the only man the voter can vote for at the November election

The official count also selects the five victors of the eight Democrats running for school board in Nellie; George Darling 44, Thos. Darling 46, John Hagans 64, Snellenberger 75 Johnston 3. U. S. Moore, Geo. Mc Nabb and A. A. Phillips are the Republican nominees

The figures given in The Age the day after election were approximately correct all over the county. The official figures on the city contests are

Republican

Hamilton, mayor, 316 total.
Caldwell pres council, 316 total.

NEW TERRACES ARE ALL RENTED

All five of the handsome Kiskiminetas Terraces, which have been erected by J. F. Meek at the corner of Chestnut and Sixth-sts, have been rented and will be ready for occupancy October first. Those who hove rented them are: Prof. Pence, who will teach in the high school; Luther T. Pearsall, of Ironton, Oio, who is a draughtsman in the employ of the Clow Co., Mrs. Ed. Lahm, of Fresno Fred V. Dutter and Dr. M. H. Goodhart.

FOUND PURSE FULL OF MONEY

A fat wallet was found by George Gray in front of his store Saturday morning It lay on a plow beam and was stuffed full of money. Several men lay claim to it but not one could come close in describing the purse or contents. The presence of a little chaff in the purse leads to the belief that it was dropped by some farmer in town on business.

Clarence Smith has accepted a position at Seuter's clothing store.

LOST—Age Carrier book Thursday evening, probably somewhere on central Main, North 6th, Chestnut, Locust, Fourth or Sycamore Bore name of Clarence Groene. it is o great value to him and The Age Publishing Co., brt to no one else. Please return either to Groene residence on Locust or Age Office.

BABY TAKEN FROM ITS MOTHER BY REPLEVIN SUIT

It is customary to replevin furniture, kitchen stoves and such things, but Coshocton county probably stands alone in the annals of the law, in having a baby replevined like a chattel instead of being held by process of habeas corpus.

Father Gets Child

Mr. and Mrs. Charles Cochran of Perry Tp. are seperated, and the wife has been living with her father, Scott Barrett, near Nellie, and has had custody of her five year old son Harry B. Cochran.

Squire Reuben Rine of Perry tp. made out a writ of replevin when the father sought his aid in securing his child, and Constable A. Cochran served the paper on the wife at her father's home and took the child back with him.

Mother Evokes Law

The mother, Mrs. Lillis Cochran, came to Coshocton Friday afternoon and consulted Atty. Hoigh Adams, who at once prepared a writ of habeas corpus and swore it out in the probate court against the constable who has possession of the child and Sheriff McDonald left Saturday morning to serve the papers and return the child to its mother.

"It is the first time on record that a writ of replevin has been used to secure possession of a baby" remarked Atty. Adams. "I don't believe it ever happened anywhere on earth before".

Princess Kuni Of Japan, Guest of Mrs. Taft

Beverly, Mass. Sept. 11—Prince Kuni cousin of the Emperor of Japan accompanied by the princess and Colonel Kurita, his military aid, had luncheon today with President Taft.

Two Arrests

Cliff Wilcox and Sam Smith were arrested Friday evening for intoxication. Wilcox will remain in jail until Monday giving him ample time to recover from his jag. The other man paid his fine and was released.

OTSEGO WAS THRONGED WITH GAY VISITORS

Over Two Thousand Attended Friday and Double That Many Saturday—Coshocton Lost the Ball Game.

The first day of the big Otsego picnic was attended by at least 2,000 people which however is considered a fair crowd at such a gala day. People from all over Ohio visited the picnic representing, Canton, Akron, Zanesville, Cambridge, Coshocton and various other places. The day was an ideal one for the picnic and nothing happened all day long to spoil the spirit shown.

The event was held on the beautiful Albert Sprague farm about two miles below Otsego. The spacious grounds and good fellowship combined together to make the opening day of the picnic one grand success. The Jubilee Singers of Columbus, furnished a delightful program in the afternoon and the Otsego band gave several concerts, both of which were very much appreciated. The Coshocton-Otsego ball game held on the grounds in the afternoon was witnessed by many. The game was fast and some brilliant plays were executed. The final score was 6-4 in favor of th eOtsego team

Today it is said that between five and six thousand people are in attendance.

Big Supply Of Eatables Sent Out From Coshocton Friday, Including Ice Cream, Buns and Soft Drinks.

Otsego feasted on Coshocton ice cream and other Coshocton good things Friday and Saturday at the big Oil Men's Picnic.

Men's Picnic.

Four wagon loads of good things left Coshocton early Friday morning, and a fifth big farm wagon loaded with Coshocton ice cream left for Otsego between 1 and 2 o'clock Saturday morning. E. E. Sprague and assistants looked after the commissary, and their choice of Coshocton is a compliment to local merchants as Zanesville is nearer and firms from that city were on the ground after the busines. They had tried Cohocton goods last year and were so well pleased they came again, even though the Zanesville people cut prices under the local figures.

One wagon load of Coshocton manufactured ice, one wagon of pop, ginger ale and soft drinks, one wagon of bread, buns, cakes etc., and one of ice cream. The fifth Saturday morning was also loaded with ice cream. In fact they used 125 gallons of Coshocton cream. Hissong's force was up nearly all night Friday night preparing for the Otsego messengers who drove through in the wagon, a distance of 18 miles, reaching here shortly after one o'clock in the morning.

Comes Back To Layland Fair After Half Century

William Layland, of Des Moines, Iowa, who was born at Layland in the northwestern part of Coshocton county, has returned for the first time in fifty years to visit his sisters. Mrs Mary Lowe, of Killbuck, Mrs. H. A. Williams, of Bloomfield, and Mrs. Margaret Gilmore, of Layland and to attend the Layland annual fair, which was held there Saturday.

Mr. Layland left the town which derives its name from his family when he was about twelve years of age. Two sisters and a brother accompanied him to Iowa. He has prospered in the west and now owns several stock farms near Des Moines and land in Dakota.

Noted Temperance Worker To Be Here September 30

Sept. 30 is the date announced for the convention for the Coshocton county W. C T U, to be held at Grace M. E. Church. An interesting and instructive program has been arranged, one of the most prominent lecturers of which will be Mrs. Florence D Richards of Lepsic, Ohio. Mrs. Richards has been before the public for 22 years as a lecturer on literature and temperance topics, and has always met with the greatest enthusiasm and success

Mrs Richards' lectures are so full of humor that she might well be announced as a humorous lecturer and entertainer, but beneath all her wit and humor are lessons of supreme importance that uplift and inspire her audiences.

Never has a woman created greater enthusiasm or was more wanted for a return date Before all classes of people in cities large or small, on occasions of all kinds, Mrs. Richards meets the highest expectations and sends the people away with wiser heads, lighter hearts and with more hope for the future

WILL REPORT TO CITIZENS' LEAGUE MONDAY NIGHT

The committee of ten appointed Thursday evening by the Citizens league held a meeting Saturday morning. They have interviewed the mayoralty candidates and will make their report to the league at the meeting at Forbes' hall Monday evening

Geo H Bible and family are visiting relatives in Mateon, Ill.

NEW GROCERY ON SOUTH 7TH.

South Seventh-st. is to have a new grocery G A Griffith is preparing to install an up to date grocery store in his house at 731 South Seventh, of which Mrs. Griffith will have charge.

BOYS UP TO OLD TRICKS

Complaint was made to the juvenile court today of boys stealing peaches from back yards on Chestnut-st. The authorities are determined to stop youthful depredations of fruit trees and it is likely several lads who are known may be pulled up as delinquents if found continuing the act

Wm. Fletcher went to Columbus Saturday morning on business.

Widows Cremated Alive With Husbands In India

Suffering with the bubonic plague which he contracted in India, and from broken ribs resulting from a railroad wreck in the west, Frank A Rodgers, an expert laundryman, arrived in Coshocton Friday night and is the guest of the management of the Eureka Laundry Co., today. He is on his way to Jersey City, where he was born

He established the first laundry in Bombay, India. While there he contracted pulmonary trouble He came to this country and went to Arizona in search of health. He states that the Hindoos are much interested in irrigation and farming in the past few years has undergone many changes Primitive methods are being supplanted by American made machinery and this results in India supplying a goodly portion of the world's wheat crop

"They still occasionally burn newly made widows with the bodies of their husbands in India" said Mr Rodgers "but necessarily all this is done with the utmost secrecy. I have been so fortunate, or unfortunate, as to witness eight such executions and the religious fervor on the part of the natives on such occasions is truly remarkable.

NewspaperARCHIVE®
NewspaperARCHIVE®

A Bank Account Is Not Only A Luxury, But A Necessity To A Successful Business Man.

Do you know of a man or woman who is conducting a successful business without the assistance of a bank account?

No matter what line of business you are engaged in—farming, merchandising, teaching, clerking or one of the professions, you should have an account with a bank—this bank.

We furnish a bank book and checks free, at the

Coshocton National Bank

M. Q. Baker, President T. L. Montgomery, Cashier
M. B. Smith, Ass'st. Cashier

THE GRANGE

Its News and Views and Prospects. HARRY S. CATON, Editor.

The Date and Place of Pomona

The next Pomona Grange will be held Saturday, Sept. 25.

The regular month for holding the meeting is October but on account of the fact that the meeting will be held in a hall without heating arrangements the committee thought it wise to arrange for an earlier date. Other circumstances also made the September date more suitable.

Through the courtesy of the Agricultural Society the fair grounds auditorium has been secured as a meeting hall.

Secretary Allen Murphey is preparing the program which he will announce in a few days. The meeting convenes at 10 am.

When the Pomona meets with a subordinate lodge the home lodge acts as hosts but as this meeting is in a public hall the dinner will be in the form of a basket picnic to be arranged by the lady members.

Every Grange in the county is urged to have a good delegation at this meeting. A class of fifth degree candidates is being arranged and a degree team will confer the work.

Plainfield Meeting

Plainfield Grange met at their hall Saturday, Sept. 4th. The County Deputy was present and inspected the order which the found in good condition.

Delegate Election

The candidates for delegate and alternate to the state Grange meeting are as follows:

For Delegate.

George Wyler—Fresno Grange.

J. W. Williamson—Monroe Grange

For Alternate.

Allen Murphey—Fresno Grange.

E. N. Williamson—Monroe Grange

These candidates are all able men capable of representing the county at the State Grange in a very credtable manner. Each subordinate grange should hold its delegate election in September as votes cast later will not be counted. Each secretary should read Art. III, State Grange by-laws.

Grange Meeting at Fresno

Fresno Grange met in regular session at their hall Monday evening Sept. 6. Deputy Master H. A. Caton inspected the Grange and found its work first class.

The lecture hour in charge of Assistant lecturer, Mrs. J. E. Hamilton was as follows:

Song—Grange.

Am I a better farmer than I was a year ago? Why?—Allen Murphey.

Leaks on the Farm—Rev. R. T. McCrea.

Debate: Resolved that education is of more value to the young man starting out in life than wealth.

Affirmative—Wm. Boyd.

Negative—Geo. Wyler.

The home reading table—What should it contain? —Mrs. Wm. Boyd.

Song—Grange.

Oak Grove's Meeting

Oak Grove Grange held a splendid meeting in their new hall Wednesday evening. The delegate election was held, a good program rendered, degree work practiced and arrangements made for the lawn fete Sept. 11th.

Lecturer's Conference

Deputy Master Caton desires all the subordinate lecturers of the county to meet him in a half hour's conference at the Pomona meeting Sept. 25 Efforts will be made to devise plans for more complete and systematic lecture work in this county than ever before.

The Best Grange County

Tioga county, Penn., claims to be the banner grange county in the U. S. It has 38 subordinate granges, a large Pomona and boasts of between five and six thousand members—all in one county.

The Grange in Canada

The Grange is spreading across our northern boarder into Canada. The founders of it had no intention that it should exist elsewhere than in the U. S. However, during the last generation it has extended into Canada and extensive work has been done there this summer.

Athletic Field Day in Ashtabula

At a recent field day meeting of Grangers in Ashtabula county a series of field day athletic sports similar to those held by colleges was arranged; certainly a good way to interest the young members.

Grange Pointers

The best preventive of dormancy in granges is to have something to do and keep trying to do it.

Over and over again the members of the Grange must tell their neighbors that the Grange is for farmers everywhere.

The Grange is not a cure for all the ills of farmers and farming but it helps the farmer to discover cures and avoid quack remedies.

Suggestive Questions for Lecturers

1. Will a truly loyal citizen send away his money to mail-order houses.
2. Tuberculosis in cattle and what can we do about it.
3. What the liquor traffic yields the U. S. in annual revenue; what it costs us.
4. Is health and accident insurance a good investment for the ordinary individual?
5. Which does the average farmer need most, more hustle and work or more rest and study?

DRYDEN TROPHY IS UP

Ohio Marksmen In Lead at End of First Two Ranges.

Sea Girt, N. J., Sept. 11.—Shooting for the $4,000 Dryden trophy, the big event of the tri-state rifle tournament, was begun despite weather conditions which prevented any record-breaking performances. Wind and rain held sway over the range during the morning, but in the afternoon clearing weather permitted the completion of the 200 and 600-yard stages. Ohio took the lead from the start and had a margin of 21 points over the marine corps team at the end of the day.

Bubonic Plague Stamped Out.

Washington, Sept. 11.—The state department has received a telegram from United States Minister Russell at Caracas saying that the Venezulan government officially had declared the bubonic plague epidemic at an end.

Try Pineapple Slaw for your appetite at Pentels, 25c qt., or $1 gal.

Meerschaum as Soap.

"Meerschaum before its hardening makes good soap. I have often washed my hands with it."

The speaker, a missionary of unimpeachable veracity, frowned at the incredulous smiles of his guests and then went on:

"It was in Morocco. There on the coast, down toward the Atlas mountains, meerschaum is plentiful, far more plentiful than soap. It wouldn't pay to ship it to the Dutch meerschaum carvers; hence it is either used as soap or let alone. In the crude state, you know, it is as soft as butter. It rubs up into a first rate lather. It removes the dirt fairly well."—New Orleans Times-Democrat.

CASTORIA
For Infants and Children.
The Kind You Have Always Bought
Bears the Signature of Chas. H. Fletcher

Sunday Services

M. P. Church

Corner of Walnut and Eighth streets. Dr. Stokley Fisher, pastor.
Sunday school at 9:15 a. m.

Church of Christ

Pastor, Rev. Frank Brown
Bible school at 9:15
Annual rally day.
Morning sermon, "A Live Church."
Evening. "Christianity in the School-room."

Christian Science

Wednesday evening service at 7:30
Strangers welcome.
Sunday morning topic: "Substance"

Grace Methodist Episcopal

Jay C. Goodrich, minister.
Corner Fourth and Walnut streets.
Sunday school at 9.
Epworth League at 6.
Junior League at 2.
Morning service at 10:30.
Evening sermon at 7:30.
Morning topic: "Christ's Victorious Vision."
Evening topic: "The most Beautiful Flower in the World."

Christian Union.

Corner Vine and Brower avenue.
Rev. I. B. Dillin, pastor.
Sunday school at 9 a. m.
Morning services at 10:30.
Evening services at 7:30.
Moning topic: "The Path of Light"
Even topic: "The Greatest Discovery."

Second Baptist (Colored)

Rev. Isaac Archer, Services each Sunday at 11 a. m. and 7 p. m. in the Shaw building.

Sacred Heart Church.

Burt avenue. Rev. Fr. O. J. Synan, pastor.
Early mass at 7 a. m.
Second mass at 9:30 a. m.
Vespers at 7 p. m.

Emmanuel Lutheran

Walnut and Seventh street.
Rev. Wein, pastor.
Morning topic: "The Hand of Man"
Evening: "The Hand of God."

Baptist Church

Chestnut street.
Rev. Wm. E. Bridge, pastor.
Preaching services at 10:30 a. m.
Evening service at 7:30
Sunday morning: "Lost and Gained
Sunday evening Rev. Bridge will preach the first of a series of sermons on the Sermon on the Mount. He has chosen as his topic for Sunday evening "The Beatitudes."

Trinity Episcopal.

Services in Carnegie Library.
Frank Albus, lay reader.

Roscoe M. E. Church

Sabbath school 9 a. m. Preaching 10 a. m. every alternate Sunday and 7 p. m. every alternate Sunday. Alternate with Canal Lewisville in the same order. Epworth League Sunday 6 p. m. Prayer meeting Wednesday 7 p. m. B. Houshour, pastor.

Seventh Day Adventist

Sabbath services held Saturday in Trades Council hall, Seiby building. C. A. Shryock, local elder. Sabbath school at 1:30 p. m. Bible study at 2:35. Our motto, "The Commandments of God and the Faith of Jesus."

German Evangelical

Locust street.
Sunday school at 9:15 a. m.
Rev. Graepar, pastor.
Morning service at 10:30.
Evening service at 7:30.
Rev. F. H. Graper will preach at Chili and Helmick Sunday. Rev. Graeper, pastor of the church, will preach at Starsburg, at the Mission Festival.

U. B. Church.

Park avenue. Rev. Ira Sweezy pastor.
Sunday school at 9:15
Morning services at 10:30
Junior Endeavor at 1:30.
Young People's meeting at 6:30
Preaching at 7:30
Rev. Sweezy will preach his farewell sermons. In the morning the topic will be. "Singleness of Purpose."
Evening topic: "Wisdom."

Roscoe M. P. Church

Rev. Lucas, pastor

Sunday school at 9:30 a. m.
Preaching service at 6:30 p. m.
Midweek prayer service Thursday evening at 7.
All services standard time.

Presbyterian Church

Fourth and Chestnut streets. Rev. Wallace M. Hamilton, pastor.
Sunday school at 9:15
Preaching services at 10:30 a. m.
Rev. Robert H. Milligan of New York City will preach morning and evening. Rev. Milligan is a returned missionary from Africa.

Salvation Army.

Third street. Captain Wilkins in charge.
Public services each night except Monday and Wednesday.
Sunday services: Sunday school 9:15 a. m.
Knee drill, 7 a. m.
2:30 p. m., praise meeting for all christians
Street meetings, 1:30 and 6:30 p m
Salvation meeting, 7:30 p. m.

First Christian Church.

Seventh and Poplar street. Rev. F. H. Peters, pastor.
Sunday school at 9:15 a. m.
Morning service at 10:30.
Rev. L. W. Newton of Pittsburg, wil lpreach morning and evening.

DEEDS, NOT WORDS

Coshocton People Have Absolute Proof of Deeds at Home

It's not words but deeds that prove true merit.

The deeds of Doan's Kidney Pills For Coshocton kidney sufferers. Have made their local reputation. Proof lies in the testimony of Coshocton people who have been cured to stay cured.

W. O. Wright, 120 N. Fifth-st., Coshocton, Ohio, says: "For two or three years I had more or less trouble from my back and kidneys. There was always a dull ache in the small of my back and if I did any hard work, this trouble was greatly aggravated. Sometimes I could not stoop and as my work requires a great deal of this, it can be seen that I was in misery. The kidney secretions were too frequent in passage and frequently I was obliged to arise three or four times during the night. Seeing Doan's Kidney Pills advertised, I procured a box at Siegrist & Williams' drug store. They brought prompt relief and I am still using them. My condition has been improved in every way by this remedy" (Statement given August 27, 1996).

Mr. Wright was interviewed on May 8, 1909 and he said: "I never lose an opportunity to say a good word for Doan's Kidney Pills. I have not known what it is to have kidney trouble since this remedy cured me."

For sale by all dealers. Price 50 cents. Foster-Milburn Co., Buffalo, New York, sole agents for the United States.

Remember the name—Doan's—and take no other.

$4.00 — DETROIT, MICH. — $4.00
AND RETURN
Via W. & L. E. and D. & C. boat Sept. 17th. Return leave Detroit, Sept 20. For reservations on boat, see E. E. Eckert, Agent, Coshocton

Age Want Ads bring quick results

Suggestive Questions on the Sunday School Lesson by Rev. Dr. Linscott for the International Newspaper Bible Study Club.

September 12th, 1909.

Close of Paul's Third Missionary Journey.—Acts 21: 1-17.

Golden Text—The will of the Lord be done. Acts 21: 14.

Verses 1-3—Where was Paul bound for?

Had Paul clearly received Divine instructions to go to Jerusalem or was he simply gratifying his own desires? (See Acts 20: 16, 22-23.)

If a devoted man has a longing to go to a place, or to do a thing, is it safe for him to conclude that the longing is of God?

Because there is danger involved in a journey, or an enterprise, in connection with our religion, should we allow our chivalry alone to be the incentive for us to undertake it?

Is there any ground for the opinion that good men have sometimes rushed unnecessarily into danger?

Verse 4. If Christians have to tarry in a town should they hunt up the followers of Jesus?

If these disciples were told "through the spirit" that Paul should not go up to Jerusalem why did he not heed them?

If there is no record that Paul had a direct call from God to go up to Jerusalem; would that, taken in connection with what these disciples said, indicate that Paul was doing wrong in going?

Is there danger that good men may be led by pious impulses, to do unwise things, which they could be saved from if they waited to cool off, and to get the mind of God? (This question must be answered in writing by members of the club.)

If it should prove that Paul was wrong in going to Jerusalem, which finally led to his martyrdom, would that in any way lessen our respect for him, or lessen his influence upon the world?

Verses 5-7—Should the children always be taken to church and to all religious gatherings?

Should a company of Christians, when bidding good-bye to one another on the wharf, or at the railway station, feel as free to get down on their knees and pray, as they are to stand and shake hands?

Why is it that Christians are not as willing to be seen talking to God, or prayer on the street as they are to be seen talking to their fellows?

Verses 8-9—Who was Philip, and for what one thing is he distinguished in this gospel story?

Should Christian parents train their children form infancy to know God, to be skilful in prayer, in faith, and in good works?

Is there not a way for parents to train their children, so that the promise can be realized with absolute certainty in Joel 2:28 "Your sons and your daughters shall prophesy?"

Which is more desirable, to have a son or a daughter, noted for spirituality and soul saving, or for money making?

Verses 11-12—Did this noted prophet Agabus (See Acts 11: 27-28) join with the rest of the saints in saying that the Holy Spirit told them, that Paul ought to go to Jerusalem?

Is there any way to consistently suppose that both parties to this loving controversy were right?

Suppose Agabus and the others were right in persuading Paul not to go to Jerusalem, but that Paul still thought he ought to go, what would be Paul's duty in the circumstances?

If a good man says he has a message from God for us, are we under obligations to obey whether our judgment may concur or not?

Verses 13-17—Can you recall in all history a greater example of fortitude and bravery than here displayed by Paul?

Lesson for Sunday, Sept. 19th, 1909 Review.

The Health of Your Horse

will be the best promoted—best preserved—if you are ready to give the proper remedy at the proper time. The proper remedy for all strains, or colic is Perry Davis' Painkiller. The proper time to use it is when the trouble first shows itself. Be prompt and you'll not only save the horse suffering, but you'll spare yourself trouble and expense—may be save a long time waiting. You ought to have a bottle ready. The new size bottle costs 25 cents; one larger, 50 cts. Be sure your druggist gives you Perry Davis'.

MONEY TO LOAN.

From $5 to $50 loaned on household goods, without removal. Easy Payment Plan. Write or phone 660-X and our Agent will call with the money.

PEOPLE'S FINANCE COMPANY
Room 2, Memorial Building,
ZANESVILLE, OHIO

AUTOMOBILE SUPPLIES
"The Best"
Gasoline, 14c per gal.
Cylindre Oil, 40c per gal.
New batteries, testing 25 amperes, 25 cents.
At Vickers' Garage
North of Court House

A Fashion Chat on the Styles of the Day.

Cape wraps of various styles have been among the popular fashions of the season. Materials of satin finish, broadcloth and heavy serge have been among the favorites employed for the development of these wraps, but for general wear none can excel a good quality of wool serge, especially for the white cape.

The serviceableness of such a wrap is enhanced when it can be subjected to tubbing and thus be always fresh and clean. Every one appreciates the attractiveness of a white wrap but always dreads the thought that it must soil so easily, but with serge no occasion for worry arises as it is so easily cleansed.

Some durable and practical wraps recently introduced are of heavy plaid trimmed with fringe, they are of course, for general utility or auto wear, but are very simple in cut and construction.

The reversible or "two-in-ones" are having a field all to themselves at present although there is a chance that they may become very popular later. Constructed of two colors or of two fabrics, as the case may be, they serve a double purpose, either making two wraps suitable for street wear or one for day and one for evening wear.

Since the fad for having the wrap of color to match the evening gown has arisen, these reversible capes have had an excellent field for usefulness as one made up of two colors in the shades of the favorite evening gowns can be worn right side out with one and reversed for the other.

Rich, neutral tones are favored by Parisiennes for some of these wraps, a very handsome wrap of rich satin showing a lining of dull olive green in combination with an outer portion dark coal-dust gray.

Rumor tells us that shorter cape wraps will be featured as accompaniments to the fall costume in preference to jackets. The mode will be excellent for elderly women and those to whom the frequent changes of fashion brings no alarm lest their latest investment be soon out of date.

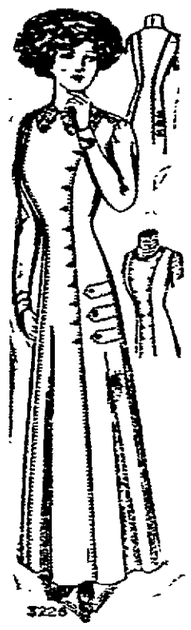

3226

3143

Moire is one of the most pronounced successes of the season not only for wraps but costumes as well, although thus far it has been featured most extensively in wraps.

The vogue of the long-waisted cuirass bodice has been the means of restoring to favor the material known as Jersey cloth. This fabric makes the entire bodice portion of the Moyenage gown. The lower or skirt portion consisting of a pleated flounce made of silk or broadcloth or of the lovely satin finished cashmere weaves or of soft fine cashmere.

The entrance of the moyenage gown into the realm of fashion has not, however, detracted from the popularity of the princess types of which two charming models are here illustrated. The upper illustration has sleeves in the popular leg-o'-mutton styles, the lower picture having short caps and designed to be worn over a guimpe.

Wistaria colored raquet cloth made the upper frock which is of princess construction, trimmed with straps of the same materials the neck being finished with a dainty lace collar.

Olive green figured satin foulard made the gown in the lower sketch which was finished with a white moire collar edged with black satin and satin tie. The guimpe worn beneath was of all-over Valenciennes.

Pictorial Review Pattern No. 3226 made the gown pictured in the upper sketch.

The pattern is in sizes 32, 34, 36, 38, 40 and 42 inches bust measure.

Pictorial Review Pattern No. 3143 made the gown pictured in the lower sketch. The pattern is in sizes 32, 34, 36, 38 and 40 inches bust measure.

Prices of these patterns, including cutting and construction guide, are 15 cents each number.

Pictorial patterns are on sale at Thompson & McKeown's

PROGRESS
LEADS TO
PERFECTION

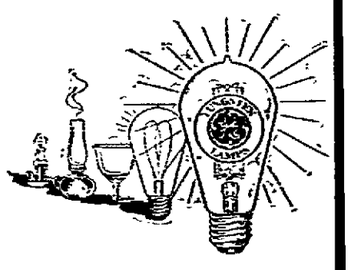

The introduction of the G.E. Tungsten Lamp marks the greatest progress in electric lighting since the invention of the incandescent lamp.

Ask us about it to-day.

Coshocton Light and Heating Company

ATTENTION FARMERS!

We have
"PEERLESS" FERTILIZER
in stock.
Buy what you want, and when you want it. It grows larger crops.

Coshocton Hardware Co.

Nearly everybody in Coshocton county reads the Daily Age.

The Fifty-Eighth ANNUAL COUNTY FAIR

AND EACH YEAR IS BETTER THAN THE ONE JUST PASSED

October 5, 6, 7 and 8.

Note the Dates

A GREAT BIG NEW FEATURE

Is the exhibit of the state Experiment Station, which will interest not only men but the ladies as well. Graphic illustration is shown how to fatten and care for stock, how to sow and cultivate grain; what kind of wheat makes the best flour—bread from various wheats will be shown; how to prepare this that and the other fruit. In short, how to make each acre of your land yield to the top of its ability.

Never before has the prospect been as bright. Exhibits promise to be better and larger and more numerous. Entries are filling. The Coshocton Co. Fair's fine record of always paying premiums attracts the best from all over this and other states.

Plan to visit the fair and see the horses, cattle, sheep, swine, poultry. The exhibits of fruits and vegetables, plants, fancy work, modern mechanical inventions.

The Stock Parade around the race track at 10 a. m. Friday of fair week will be a new feature and a good one. All the winners, with gaily waving ribbons, will be in line.

Special trains on all railroads Thursday and Friday. See bills for schedules. Each day will be a big day. You can't afford to miss any of them.

$3500 in Prizes on the Race Track. Best Racing Program of Years. Look! Look!

WEDNESDAY, OCT. 6		THURSDAY, OCT. 7		FRIDAY, OCT. 8	
2:20 Pace, Purse	300.00	2:12 Pace, Purse	$400.00	2:16 Trot, Purse	$300.00
2:20 Trot, Purse	300.00	2:24 Trot, Purse	300.00	2:16 Pace, Purse	300.00
2:25 Pace, Purse	300.00	2:35 Trot, Purse	300.00	2:27 Trot, Purse	300.00
½ Mile Run, Purse	150.00			One Mile Run, Purse	200.00

MAKE 1909 THE BEST FAIR COSHOCTON COUNTY EVER HAD. C. C. PORTER, Pres. W. B. MILLER, Secy.

NewspaperARCHIVE® NewspaperARCHIVE®

PAID IN FULL

BY JOHN W. HARDING

NOVELIZED FROM EUGENE WALTER'S GREAT PLAY. Copyright, 1908, by G W Dillingham Co.

have never been in the Laurentians before and therefore never so near heaven. I am a little girl again, as full of childish joy as I used to be when father took us on those trips which now seem like a dream, they were so long ago."

"If your father hadn't been so 'easy' we'd be owning a handsome cottage at one of the fashionable places in the Adirondacks instead of hiring a mean little bungalow here," lamented Mrs. Harris. "No fashionable people ever come here, and one has to be so particular. But what is one to do? One can't remain in New York in the dog days!"

"For me, I'm sick and tired of the mountains," announced Beth. "I'd like to go to Newport, where we'd stand a chance of meeting somebody and where anyhow we'd be able to see real society people."

"Bother society!" said Emma happily.

Both her mother and Beth looked shocked.

"Emma, how can you say such a thing?" reproved Mrs. Harris, enveloping herself in an air of loftiness. "I hope you have not allowed yourself to be influenced by the anarchistic vaporings of your— of that unspeakable person whose name is not to be mentioned."

"I've read somewhere that fine society is only a self protection against the vulgarities of the street and the tavern," chirped Beth prinly.

"That all depends on how you define 'fine society,' Beth," said Emma.

"I mean the society of wealth, the Four Hundred, of course. I pray every night that I may marry a duke or a count."

"Beth has such elevated ideas!" commented her mother admiringly.

"Such petitions," observed Emma, becoming grave, "never reach the mercy seat. It is said that at midnight every New Year's eve, when the bells of the churches ring out the dying year, there issue from the belfries streams of vapory spirits with distracted, terrified faces, their hands clasped to their ears. They are the prayers that never rose any higher, prayers of worshipers in the churches who repeated them mechanically, as they are accustomed to do every Sunday, without realization of the significance of the words they utter; prayers muttered by those whose thoughts were on other things; prayers of the hypocrite; prayers of the humbug; supplications to the most high for the preposterous and the impossible; prayers of those who do not practice what they preach; prayers of those who do those things which they ought not to do and leave undone those things which they ought to do and think their weekly glib confession of it and their obolus in the collection plate absolve them. With the jangling and clanging of the bells they are borne by the winds over mountain and sea and are lost forever in the eternal void between the worlds. All such prayers wherever uttered must share this fate."

By this time Mrs. Harris was agape, too astonished to utter a word.

"Gracious, Emma!" gasped Beth. "You talk like a book. I don't know what's come over you."

"It is my new birth. I told you it was as though I had been born again. I hope you will marry a duke or a count if you want to, Beth. As a rule, I believe they are real men, every whit as worthy as good men who don't bear this distinction of title. Still, the field is necessarily restricted, and you mustn't forget that there are other noble men as distinguished from noblemen—men of sterling value, who ring true under every test."

"Like—like Jimsy," ventured Beth with a dubious air, casting about and on the spur of the moment thinking of none other she knew who would fit the description.

"Like Jimsy," assented Emma emphatically.

"But he's so ungrammatical, so—er—shy on education, besides which he hasn't any money," objected Mrs. Harris.

"None to speak of," seconded Beth, pursing her lips deprecatingly.

"Aside from that, though," conceded Mrs. Harris, "I must say Jimsy's a real good man and most obliging. He can't help his upbringing."

"How about Captain Williams?" questioned Emma. "How would you class him?"

"My dear," answered her mother, "you wouldn't put him in the same class with Jimsy—I mean socially. He's so rich! I wouldn't be surprised if he were several times a millionaire. Remember, he has two automobiles. And the handsome way he treated you! Why, he crossed out the $16,000 that abomination stole as though it were a matter of 16 cents."

"A man's true wealth is the good he does in this world, mother, according to Mohammed."

"That is how it may have appeared to that foreign prophet in the year 1," retorted Mrs. Harris with a tone of finality. "But in this age of horse sense in the United States a million dollars in the bank is the real standard of wealth. With money you can do everything. If you have plenty of it you can do plenty of good, and everybody else will sit on the fence and clap, but if you haven't any you are no good to yourself, can do no good to others, and everybody else will get down from the fence to kick you."

* * * * * * *

Left to his own devices, Brooks took a survey of the position in which he found himself, and his conclusion was not without gratification to him. The clean "bill of health" she had been the means of obtaining for him from Captain Williams had in fact left at his free disposal as his own property several hundred dollars from his stealings and from his last "plunge" on the horses, which had been a winning one. Then there was the furniture. The piano was supposed to be Emma's, and he felt sure she would send for it, but he had no intention of surrendering it. Not one stick, not one penny, would she ever get out of him after the way in which she had treated him. The very day after her departure he sold the instrument to the piano house from which it had been purchased.

Within three days he had removed from the hotel where they had lived in state for such a brief period and transferred such furniture as he required to one room in a bachelor apartment house. The rest he disposed of for cash. He was a bachelor again to all intents and purposes, and he resolved to enjoy his liberty to the full. He had had enough of married life, with its cares and the discipline of restraint it imposed. Once more he was "one of the boys." To make his position unmistakable and discourage any disposition on his wife's part to return to him he forwarded, care of her mother, her portrait, that had been conspicuous on the parlor mantel, after taking it from the gilded frame in which it had stood. On the back of it he wrote a verse of an old song:

My wife she ran away from me
Some two or three weeks ago,
And now she wants to come back again,
But I tell her it's no go.
"Once bit twice shy," is my reply,
And if it was to rain
Cats and dogs and mussels and frogs
I'd never have her back again.

There was no word of explanation beyond this insulting doggerel, and he was careful not to give his address. He chuckled as he put it in the letter box. At times he was a little uneasy lest she should seek to discover his whereabouts for the purpose of making a claim for support, but as the weeks wore on and nothing was heard from her he became reassured.

He had had little difficulty in procuring work, thanks to Captain Williams' note accepting his resignation, and soon was established as assistant to the receiving teller in a bank with a salary of $25 a week. With this and the money already in his possession he deemed himself rich, and his fitful optimism obtained the ascendency once more in its usual extravagant form. But his escape from arrest had been a lesson that had sunk in deeply. He vowed never again under any circumstances to "borrow" from the funds he handled in the course of his duties. He eschewed horse racing also, knowing that if the bank officials became aware that he was gambling he would lose his place that very instant.

After awhile his fellow employees noticed that Brooks, the spry, genial Brooks, who had won the good will of everybody, as he had in the general office of the Latin-American Steamship company, manifested a tendency toward moroseness, that his face at times assumed an expression of melancholy. Despite his love of self, he was of those natures which do not thrive in solitude.

He never had cared much for the companionship of men. His inclination always had been toward that of the opposite sex. Accustomed also as he had been for so long to the consolations of home life, to the thoughtful, affectionate ministrations and bright presence of Emma, he was bound sooner or later to miss her.

"There's nothing in this living alone."

The avowal came one night after he had spent an evening at the theater with two sociable fellow clerks and he gazed around his silent, cheerless bedroom. Although he had not at any time loved Emma with that ineffable passion which is the golden ladder upon which the soul mounts to heaven, yet she had filled a larger place in his heart than he had ever had any complete idea of prior to her absence. His sentiment, fostered by his selfishness, revived with violence under his introspection. He yearned for Emma's smile of greeting and the kiss that accompanied it at his homecoming, for the numberless sweet attentions she had lavished upon him.

How pretty she was, how gentle! How sweetly she had put up with his ill humor! She was different from any of the girls and women he had ever been acquainted with. He was sorry he had sent the photograph, not alone because he felt that he had made gratuitously a false move, but because he wished he had kept it for himself. There was not one personal object remaining that had belonged to her. The little ornaments she had liked, her clothes, the trinkets she had left behind, he had disposed of in his haste to get rid of everything that could recall her or to which she might lay claim.

He wondered if she, too, was sorry for their separation. She must be. How could she live under the eternal nagging and fault finding of her mother and the lording proclivities of Beth and not long to return to the independence of her own home?

She *had* loved him. His memory evoked the distant vision of her frail, lithe form clinging to him as she gazed up into his eyes, her own aglow with the glory of her adoration and its delirious intensity. He felt the blissful pulsations of her heart throbbing against him, its paean of passion; he heard, too, in fancy the red lips murmur her soul's ecstasy in words of flame and beauty, felt the thrill that shivered through him as his fingers threaded caressingly the shimmering cloud of her tresses. That was long ago in their early possession of each other, when she had awakened to knowledge of herself and had worshiped him as a god, fountainhead of joy and light for her on earth.

To Be Continued

Day by day she pined and wasted,
'Til at last she came to see
The best thing for her health to take
Is Hollister's Rocky Mountain Tea.
C. E. Anderson.

Danes Continue Loyal To Cook

Flock to Copenhagen Wharf to Bid Explorer Bon Voyage.

THANKS PEOPLE FOR KINDNESS

Journeys to Christiansand on Yacht Melchior—Takes Passage at Noon Today For New York, Where He Will Land on Tuesday, Sept. 20. Mrs. Peary Arrives at North Sydney Where She Will Await Husband's Arrival on the Roosevelt.

Christiansand, Sept. 11—Dr. F. A. Cook arrived here at noon today on the yacht Melchior and was immediately transferred to the steamship Oscar II, which at once started on its voyage across the Atlantic. It will reach New York Tuesday, Sept. 21. An immense crowd was on the waterfront to catch a glimpse of the distinguished explorer.

Copenhagen, Sept. 11. — With the cheers of a great crowd ringing in his ears, Dr. Frederick A. Cook left Copenhagen on the first stage of his journey homeward. Formal farewells were exchanged between Dr. Cook and committees of the geographical society and the University of Copenhagen. As he departed the explorer stood alone on the high bridge of the yacht Melchior, which is taking him to Christiansand, raising his hat in response to the shouts of the spectators.

Before the gangplank of the Melchior was drawn up there was a pleasant ceremony in the cabin which was attended by Maurice F. Egan, the American minister, and Miss Egan, the rector of the University of Copenhagen and a number of geographers. Admiral Dekochelieu in a speech thanked Dr. Cook for returning to the United States under the Danish flag. "Green-eyed envy and jealousy," the admiral said, "are doing their envenomed work, but we in Denmark believe in you absolutely."

"I want to thank you," said Dr. Cook in reply, "for the great honor that is mine in going home on a Danish steamer. Since I can not reach home on an American steamship or an expedition vessel, it is fitting that I should go on a steamer of the land which has given me such happy days. You have made my return so happy that the tortures of the past are forgotten. You have been my friends; you have fought my battles. With a full heart I say farewell to the people of Denmark."

Ready to Submit Records.

Speaking for publication, Dr. Cook said: "I am perfectly willing to put my records before the American coast and geodetic survey to be compared with those of Commander Peary, but I do not see why I should ask for such a comparison first."

Asked if he had any message for the public, Cook replied: "Don't you think that would be rather presumptuous? All I want is to get home to my wife and children and to finish my work."

Shortly before the Melchior sailed three motor cars reached the wharf Dr. Cook and Commander Sverdrup, between whom a comradeship has arisen since they met, were in the first, and Dr. Egan and Miss Egan and various officials were in the others. The people broke through the police barriers as the cars were passing and the women folk threw flowers at Dr. Cook. Shipping in the harbor made a brilliant display of flags in honor of the occasion.

PEARY IN GREAT DEMAND

Is Offered Fabulous Sums For Story of Trip To Pole.

Sydney, N. S., Sept. 11.—Herbert L. Bridgman, secretary of the Peary Arctic club, has received many telegrams offering Commander Peary large sums of money for magazine articles, books, lectures, etc. One magazine tells the explorer to name his own price. Secretary Gilvert H. Grosvenor is arranging for Commander Peary to give his first lecture before the National Geographical society in Washington.

Mr. Bridgman sent the following dispatch to the Hudson-Fulton commission: "The Peary Arctic club applies for a position for its steamer Roosevelt with the north pole, in the centennial parade." He received a reply, accepting the offer.

STORIES DO NOT AGREE

Sailors Give Different Versions of Cook's Charge Against Peary.

St. Johns, N. F., Sept. 11.—The Peary-Cook controversy is of intense interest throughout Newfoundland. Captain Moses Bartlett, who commanded Dr. Cook's schooner John R. Bradley, which was fitted out at Gloucester, Mass., in 1907, issued a public statement as follows: "Dr. Cook is correct in stating that Peary took his provisions after the steamer Erik returned to Brigus last fall. Three of her crew, who belonged to Brigus, told me that when Peary arrived at Etah that summer he took possession of all the stores I had left there the previous fall for Cook, against his return from the north." Richard Pike, chief engineer of the steamer Erik, which served as an auxiliary vessel for Commander Peary last year by conveying stores and coal to Etah to supplement those on the Roosevelt, said that Peary did not take Cook's provisions, nor were they put on board of Peary's ship.

WIFE AWAITS EXPLORER

Mrs. Peary Says Husband Should Get Acquainted With Family.

Sydney, N. S., Sept. 11.—"This is my eighth visit to Sydney in connection with my husband's polar expeditions, and I am overjoyed at his success in reaching the Arctic center," said Mrs. Robert E. Peary, wife of Commander Peary, as she and her two children stepped off the train here. Mrs. Peary has come to Sydney to await the arrival of her husband on the steamer Roosevelt.

Mrs. Peary said she thought her husband now ought to be satisfied and stay at home and get acquainted with his family. "He used to say," she continued, "that a man should not go to the Arctic region after he was 40 years of age, but the discovery of the pole was the only thing he had not succeeded in, and he would not discontinue his efforts at the age limit he set himself. On May 5 last Commander Peary was 53.

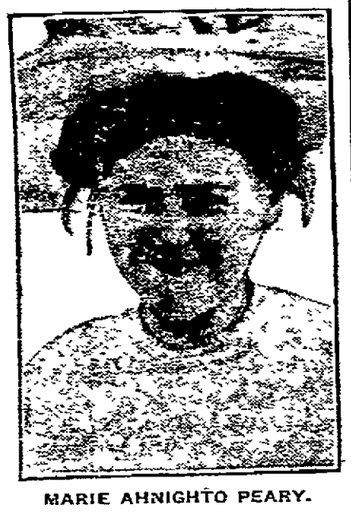

MARIE AHNIGHTO PEARY.

"His stay in Sydney will be very brief. Being an officer of the United States navy, he must report without delay at Washington, and he likely will go there direct, with the possible exception of one day's rest at his summer home on Eagle island, Casco bay, Maine."

Latest advices from Battle Harbor, where the Roosevelt is coaling, are to the effect that the Peary party may possibly not reach here until the middle of next week.

SCHOOL DAYS

You may soon bid goodbye to Summer for it is rapidly passing and school days will soon be here. School days means big washings. Big washings means lot of back breaking work unless rub-a-lac is used. It lightens the work by half. Why not give it a trial. It is surely worth it, and your grocer always keeps it for sale. Ask him for it.

Army officers in Germany get reductions on railway and theater tickets and take precedence of all civilians at any social function.

Have Your Carpets Cleaned By
COMPRESSED AIR
They will last longer
and look better.
The Eureka Laundry Company
Our wagons will call. Phone us.

D & C The Great Lakes Trip
LAKE LINES
A little journey on the inland seas is the most pleasant and economical vacation trip in America. The ever varying scenery of the shore line and the picturesque beauty of the islands add interest and delight to every mile of the trip. All the important ports on the Great Lakes are reached regularly by the excellent service of the D & C Lake Lines. The ten large steamers of this Fleet have all the qualities of speed, safety and comfort. Every boat is of modern steel construction and is propelled by powerful engines. The Clark Wireless Telegraph Service is used aboard.
Tickets reading via any rail line between Detroit and Buffalo, Detroit and Cleveland, in either direction, are available for transportation on D & C Line Steamers.
The D & C Lake Lines operate daily trips between Buffalo and Detroit, Cleveland and Detroit, four trips weekly between Toledo, Detroit, Mackinac and wayports, and two trips weekly between Detroit, Bay City, Saginaw and wayports. A Cleveland to Mackinac special steamer will be operated from June 15th to September 10th, leaving Cleveland direct for Mackinac stopping at Detroit enroute every trip and at Goderich Ont., every other trip. Special daylight trip between Detroit and Cleveland during July and August. Send 2 cent stamp for illustrated pamphlet and Great Lakes Map. Address
L. G. Lewis, G. P. A., Detroit, Mich.
P. H. McMILLAN, President
A. A. SCHANTZ, Gen. Mgr.
THE COAST LINE TO MACKINAC
Detroit & Cleveland Nav. Co.

Women Suffer
much needless pain when they delay using Cardui for their female troubles. Cardui has been found to relieve headache, backache, pain in the side and dizziness arising from deranged organs. It does more than relieve,—if used persistently,—many have written to say that it cured them.
TAKE CARDUI
It Will Help You
Mrs. Maxwell Johnson, Tampa, Fla., writes: "Cardui cured me after doctors and everything else had failed. I had been suffering with numb spells ever since I was 16 years old. One day I decided to take Cardui. I have now taken 5 bottles and I can say that it has cured me. I advise all suffering women to give Cardui a long and fair trial."
Mrs. Johnson suffered years. Have you? Do you wish to? But why suffer at all? Take Cardui. Give it a fair trial.
AT ALL DRUG STORES

The ROYAL
STANDARD TYPEWRITER
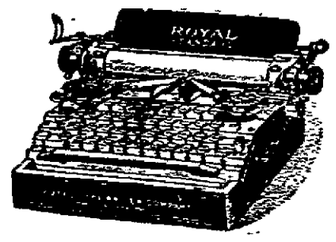
$65.00
The ACKNOWLEDGED STANDARD of TODAY
Will turn out more perfectly aligned work, with less effort and with less wear on its working parts than any other typewriter made.
You can PAY more but you cannot BUY more
Royal Typewriter Co.
Royal Typewriter Building, 2136 East 9th St., NEW YORK, CLEVELAND, O

Hot Water When You Want It
Open the hot water faucet.
The Heater Does The Rest.
No Expense When Water Is Not Running. On Display At
Gas Company's Office.
603 Main Street. Coshocton, Ohio.

CUTICURA COMFORT

FOR LITTLE FAT FOLKS
Most grateful and comforting is a warm bath with Cuticura Soap and gentle anointings with Cuticura. This pure, sweet, economical treatment brings immediate relief and refreshing sleep to skin-tortured and disfigured little ones and rest to tired, fretted mothers. For eczemas, rashes, itchings, irritations and chafings, Cuticura Soap and Cuticura Ointment are worth their weight in gold.
Sold throughout the world. Depots: London, 27 Charterhouse Sq.; Paris, 5, Rue de la Paix; Australia, R. Towns & Co., Sydney; India, B. K. Paul, Calcutta; China, Hong Kong Drug Co.; Japan, Maruya, Ltd., Tokio; Russia, Ferrein, Moscow; So. Africa, Lennon, Ltd., Cape Town, etc.; U.S.A., Potter Drug & Chem. Corp., Sole Props., Boston

When Bridget ope'd the oven door
She thought her mind played treason
For the Biscuit light just leaped to sight
And here is the simple reason:
Monarch Flour
TRY IT—YOU WILL LIKE IT.
NEVER BLEACHED
YOUR GROCER WILL SUPPLY YOU

Bills Paid By Check Are Seldom Disputed
There is a reason. The check you issue in payment, the stub to correspond, and the books of the bank, together with the payee's endorsement is a strong chain of evidence to contradict. The check itself is a receipt and is returned to you by the bank.
Better have a checking account and pay bills but once.
COSHOCTON NATIONAL BANK
M. Q. Baker, President — T. L. Mongomery, Cashier
M. B. Smith, Assist. Cashier

ALMOST EVERYBODY IN COSHOCTON READS THE DAILY AGE

NewspaperARCHIVE®

COSHOCTON DAILY AGE

Founded 1826

Published Every Evening Except Sunday by

THE AGE PUBLISHING COMPANY

Selby Building Coshocton, Ohio

Subscription Rates

By mail, 25 cents the month; 100 days $1.00; $3 the year; payable in advance. Paper discontinued when time expires without exception.

By carrier, 10 cents the week delivered to any part of Coshocton or Roscoe.

Subscribers will greatly facilitate the delivery of The Age by immediately reporting any irregularity to the circulation department.

Representatives

ROBERT TOMES
116 Nassau St., New York City

L. S. WALLIS & SON,
1246 First Nat. Bank Bldg., Chicago.

Entered at the Postoffice at Coshocton Ohio as second-class matter.

Both phones, No. 182.

Member of Ohio Select List of Daily Newspapers

THE FATHER'S STAND

"From a kind father to an unfaithful son." That laconic message accompanied a check that a Pennsylvania man sent his son, confined in the Coshocton jail for train riding, and it carries with it a sermon that ought to make any boy stop and think. This boy was wayward and young. He had not been so very bad, perhaps, as the world looks at it, but he had been selfish in his thoughtfulness of his duty to his parents. Boys do not always think of that—and they can inflict no deeper wound. This lad had run away from home, and been arrested, not for stealing or anything felonious, but for train riding. But he had been placed in jail, and once more turned to his father and importuned his help: and got it. It is a way of the world to go their own way until they need help, and then turn to those who love them but whom they have neglected and wronged. There is something in the incident of this boy that is worth pondering over.

* * * * * *

Chief Zimmer has been nominated by Cleveland Republicans as an appraiser of realty. He will doubtless catch values as easily as he once did the curves of Cuppy years ago.

* * * * * *

Up in Cleveland they celebrated the anniversary of the battle of Lake Erie and Perry's victory Friday. We leave it to Fairbanks just what Perry they are honoring.

* * * * * *

The man who dynamites fish is a cousin to the fellow who makes pot shots in the quail season. Both are detriments to honest sport and should be dealt with as culprits.

* * * * * *

When Cook heard that Peary had discovered he said: "bully for Peary." Peary got back by swearing it was a horse on Cook.

* * * * * *

Yes, there is no doubt that "rose fever" is the swell thing now, and everybody is blowing about it.

* * * * * *

The announcement of millinery openings reminds mere man that he is soon to buy another large and wavy feather.

Sage of the Age

Which gives you the most pleasure, to hear your friends praised or your enemies roasted.

Peary seems to have a little the best of the argument just at present.

The grand jury is always good for a few sensations.

It is said that the chauffeurs are now cutting notches in the steering wheel to indicate the number of people they have run down.

Are you reading the items in the Ten-Years Ago column? If not you're missing some interesting reminiscences.

Looks as though the local horses wouldn't let many of the big prizes get out of town at the county fair races next month.

SAYS UNCLE HIRAM

Tedoy'll sure have to shoot a yama bird to draw our attention away from them fellers fightin' over who saw the north pole first.

THINK GIRL MURDERED

Body Found In River and Police Seek Two Companions.

McKeesport, Pa., Sept. 11.—Police are diligently searching for two young men who are supposed to know something about the death of Miss Myrtle Mary Markel, the 16-year-old girl who disappeared from her home last Saturday and whose body was later dragged from the Youghiogheny river.

Hunters in the woods near here Saturday evening heard screams coming from the direction of the river, but on rushing to the bank could see nothing.

A French jeweler has recently brought over three of these and is offering them for sale to the leaders of fashion.

A WRONG WAY OF DOING A RIGHT THING

(Communicated.)

It is impossible for a righteous man to do a right thing in a wrong way.

Jesus said:—"Why callest thou me good? none is good, save one, that is, God." Therefore none of us are righteous: but it is ours to always approach righteousness until we attain it.

The wise man said:—"He that spareth his rod hateth his son: but he that loveth him chasteneth him betimes."

The rod is the law for us children (wet and dry) that are away from our Fathers care.

The rod (love) is a perfect stick: and it i right to have it used on us. (none is good, save one.)

The rod is love: for it is true that the last analysis of law is love.

The thing most important is to have this rod (law) used in a right way: for it is possible to use right thing in a wrong way.

I have heard many parents and school teachers say that they can't use the rod until they get mad. We have officers of the law like that today. Is this a wrong way of doing a right thing?

I know a dry man, and standing high in office in a church, that greatly need (but gently in love) the rod of the law, for the concealed thing on his hip for the purpose of shooting the law into his brother. I have played lap-jack at school but not with a gun.

Shame on us! I say: for this is a wrong way of doing a right thing.

Oh, for more men like Judge B. B. Linsey.

Your gun is not the rod.

Will not your gun hinder the righteous man from using the rod with the proper effect?

Prov. 22-15—"Foolishness is found in the heart of a child: but the rod of correction shall drive it far from him."

Are we all children, and foolish, and need the rod upon us?—He that is without sin cast the first stone. Jesus says:—Thou hypocrite, first cast out the beam out of thine own eye: and then shalt thou see clearly to cast out the mote out of thy brother's eye.

Children that live in glass houses must not through stones.

C. H. JONES

Railroad Notes

E. E. Kessell who has been working at the Pensylvania Station as ticket agent during I. D. Webners vacation left Saturday on train 33 for Frazeysburg where he will work for agent Stilgenbar who goes on a two weeks vacation.

T. C. Kohler of Pittsburg, assistant train master was in the city Friday.

TEN YEARS AGO TODAY

From the Age of September, 11, 1899.

The county commissioners Monday at their quarterly meeting paid out bills amounting to $9315.31.

The board of education held a meeting monday for the purpose of purchasing seats and desks. The public school opened Monday with a large attendance. Prof. Fenton is satisfied with prospects, and thinks the year will be one of exceptional profit for all.

Frank Ashman went to Columbus this morning where he will enter the law department of the university.

Health Officer Foster's weekly report to the Columbus officers announcing the fact that three cases of whooping cough developed in the city during last week, and that patients have all been quarentined according to the regulations.

E. P. Parkhurst, who resides a short distance west of New Castle has now 16 sheep less than he had a few days ago. Thieves entered the pastures at night and succeeded in getting away with the animals. There is no clue to the perpetrators of the outrage, but farmers in that vicinity are watching their flocks.

During the long drought the city's supply of water was so short that it was deemed best to shut off the fountain in the park for a short time. Monday there was enough water for all purposes and the fountain is again in operation.

Judge Hunt refused marriage license to Richard C. Hill and Laura May Johnson this morning. The two people have been stopping at the Mecca. This morning Hill called on Rev. Toland and said he wanted to be married in an hour if the Rev. would wait. He then went to the probate judge and asked for license. The judge asked him many questions which he could not answer and the judge refused to grant him the permit. The man then went to the Mecca, paid his bill and left town. Miss Johnson left in another direction. Mystery surrounds the pair which probably never will be explained.

What is a Joke?

"There's one thing I thought I knew, but find I don't know," said Tommy. "What is a joke?"

Father pricked up his ears, as it were. "A joke," he said slowly, "is something its maker thinks is funny, but nobody else does."

"That explains it then. Today I said an awful quaint thing. Mother had a lot of women here, and they talked about clothes. I said: 'A woman's mind is always on clothes. When she ain't talking through her hat she's laughing up her sleeve.' But no one laughed, and I read that one too. Tell me a joke."

"If I were to say when I came home from visiting the cemetery that I had returned from the dead, that would be a joke."

"Is that a practical joke?"

"It is not, it's a grave joke."

"What's a practical joke?"

"If your mother just before going out shopping asked for money and I gave her all she wanted."

"Do you like practical jokes?"

"Not when they're as practical as that."

"Does every one like jokes?"

"Few people do. Most think it is more blessed to give than to receive."

"Then people can't take a joke?"

"There are some who can't. Editors, for instance, rarely take a joke."

"Does any one make money from the writing of jokes?"

"Only the papermakers and the postal department of the government."

"Must a joke be funny to be a joke?"

"Few are."

"Then some are serious?"

"Not exactly. But if you refer to a sexton as a man of grave cares some might think you intended to be jocular."

"Is a pun like a joke?"

"Nothing at all. A man who makes a joke is an idiot, whereas a man who makes a pun is a criminal."

"Then the man who writes what he thinks are jokes is a funny fellow?"

"No; it is a serious business with him."

"He has his ups and downs, then?"

"Yes. He gets up courage to write to editors and gets turned down by them."

"You're not referring to the man who writes the column in the papers every day? Surely life is one joke with him."

"No, it isn't. He thinks he's a humorist, but he's a pessimist. He'd rather be a hodcarrier."

"Why, does a hodcarrier make more money?"

"Well, he has a habit of climbing and often goes higher. Besides, the outdoor work is healthier."

"Isn't joke writing healthy?"

"Not when you're caught at it."

"Can a man write jokes and still be a gentleman?"

"You forget, Tommy, that our remarks are intended for publication and that I have many friends who write. Besides, I sometimes get off a joke or two myself."—Philadelphia Ledger.

Application for Commutation

Notice is hereby given that at the next meeting of Ohio State Board of Pardons an application will be made for the commutation of Archie Brown convicted at the January term, 1909, of the Court of Common Pleas of Coshocton County, of the crime of assault with intent to rape and sentenced to imprisonment in the Ohio Penitentiary for the period of ten years.

28-4-11 (Signed) Archie Brown

To Protect Mail Carriers.

Washington, Sept. 11. — As a protection to mail carriers the following regulation has been adopted by the postoffice department: "Carriers are not required to deliver mail at residences where vicious dogs are permitted to run at large. Persons keeping such dogs must call at the postoffice for their mail."

Scissorinctums

Important Men

Washington is now full of mighty important persons. They are the acting secretaries.—Savannah News.

Barring Out All Competition

Roosters are to be debarred from Washington. Perhaps they think there that enough crowing is done at the capitol.—Baltimore American.

Coming To It

We will soon be as much up in the air about the best make of airships as we are now about the best brand of automobiles.—Dayton Journal.

How Are We To Know

It is a sweetly solemn thought that the president of the United States has some ideas of his own. He doesn't have to rely on the senat from Rhode Island—Toledo Blade.

INQUEST IS POSTPONED

Dr. Fritch Held For Maybelle Millman's Murder In $10,000 Bond.

Detroit, Sept. 11.—On the request of Prosecuting Van Zile, the inquest at Ford City into the death of Miss Maybelle Millman of Ann Arbor was postponed until Sept. 24.

The continuance of the coroner's inquiry followed the remanding of Dr. George A. Fritch to the metropolitan police in bonds of $10,000. Dr. Fritch is still held on suspicion of murder in connection with the Millman case. He was returned to the police station, but made a public declaration before being locked up a second time. He denied having performed a surgical operation upon Maybelle Millman, but admitted that she had visited his office about two weeks ago with Martha Henning, her former companion.

Judge Fights Street Duel.

Huntsville, Ala., Sept. 11. — Judge Betts of the law and equity court and James H. Ballentine fought a street duel here, both receiving minor bullet wounds. Political differences were the cause.

Killed by Unknown Assailant.

New Straitsville, O., Sept. 11.—John Sneddon, 24, was cut over the heart by an unknown assailant, but believed to be Matthew McBryde, 55, and died within five minutes after having been taken to a physician. When McBryde was arrested Sneddon's brothers and others started lynch talk. He, however, was hurried to Shawnee and jailed. A bloody knife was found in his clothes.

THOUGHT HE WAS ROBBED BUT PURSE WAS IN HIS POCKET

John McFarland of Roscoe is the humiliated one. Friday afternoon McFarland appeared before Squire Wimmer and swore out a warrant for the arrest of a certain man who he claimed had stolen his pocket book and money amounting to $15. The Squire and Squire Staats, who McFarland had brought with him to Wimmer finally found a flaw and saw a possible clear. They asked McFarland to let them search him and he did so. The coat and vest was searched and then the trousers were put through the test. There in the left hip pocket lying next to a bundle containing "galluses" lay the missing pocket book with the money. McFarland at once started out of the office in search of his man with a humble apology on his lips.

Stop Suffering

The unspeakable torture of Rheumatism can be promptly relieved and eventually *stopped* by the use of Crocker's Rheumatic Cure. Even in the most advanced and obstinate cases this wonderful remedy rarely fails, because it supplies the blood with the power to eradicate the cause of the disease. Why suffer, when prompt relief can be had from

Crocker's Rheumatic Cure

PHILLIPS DRUG CO., WARREN, PA.

For sale at 50c a bottle by

ALL DRUGGISTS

Graft Methods Aired In Court

Chicago Saloonkeeper Gives Evidence Against McCann.

ACTED AS COLLECTION AGENT

Says Proprietors of Illegal Establishments Were Obliged to Call at His Place of Business the First of Each Month and Pay Liberally For Police Protection — Turned Money Over to Inspector at Desplaines Street Station.

Chicago, Sept. 11.—Louis Frank, a member of the saloon firm of Frank Brothers, under oath in Judge Garnes' court, told of paying bribe money to Edward McCann, while the latter was inspector of police at the Desplaines street station.

Frank testified that he first met McCann in the inspector's office at the Desplaines street police station in March, 1908, through Police Sergeant Charles Hawkins, and that later the inspector sent for him on a plea that he wanted to see him. He described his visit to the inspector in response to the request and testified that in his office the police official asked him to collect money which the proprietors of illegal establishments would bring to him, in accordance with an arrangement which would be forthcoming as soon as he agreed. Frank then told of conferring with his brother Julius and finally of agreeing to do what the inspector wanted.

"What was the agreement?" asked State's Attorney Wayman. "They were to pay me $20 from each house at my saloon," replied the witness.

Who Received Money.

"Who did they hand the money to?" "To myself or my brother or the bookkeeper."

"When did collections commence?" "The first of each month."

"Where did you deliver the money?" "At the police station to McCann."

In answer to the next question Frank said McCann told him on one occasion that he had to be careful, as "they" were after him.

"What did the defendant say?" asked Mr. Wayman. "Don't pin any more slips onto the money as you have been doing. Give me the money separately and make out your own record."

"Did you ever pay McCann this graft money elsewhere than at the station?" "Yes, at his home."

"Did you ever go there with anyone?" "I went with Max Plummer. Some one was arrested charged with pandering. I went to the inspector's room and told him that Plummer wanted to fix it up so the woman would not be sent to prison. McCann told me it would cost $300 if he did. I went out and told Plummer what the inspector said, and Plummer said he could pay only $250. I went and told McCann. He said all right, and I got the money from Plummer and paid it to McCann."

Tell it to The Age reporter

To Enjoy

the full confidence of the Well-informed of the World and the Commendation of the most eminent physicians it was essential that the component parts of Syrup of Figs and Elixir of Senna should be known to and approved by them; therefore, the California Fig Syrup Co. publishes a full statement with every package. The perfect purity and uniformity of product, which they demand in a laxative remedy of an ethical character, are assured by the Company's original method of manufacture known to the Company only.

The figs of California are used in the production of Syrup of Figs and Elixir of Senna to promote the pleasant taste, but the medicinal principles are obtained from plants known to act most beneficially.

To get its beneficial effects always buy the genuine—manufactured by the California Fig Syrup Co. only, and for sale by all leading druggists.

ACETYLENE GAS EXPLOSION NO MORE

With the Concrete Pit Actylene Gas Machine it is absolutely impossible for an explosion. The Concrete Pit built out in your yard, forming a part of the generator, makes it absolutely safe and there is no way possible to have an explosion that would damage your house or injure any one. We make and sell a hundred light carbide feed machine, and install it, for what others ask for a twenty or thirty light machine that has to be installed in the cellar, where if anything goes wrong, your home and lives of yourself and family are in danger. If you are interested in lighting your home and cooking with acetylene, the most beautiful, the cheapest, (and with the concrete pit machine,) the safest light known today, write to the Ohio Acetylene Company, Wooster, Ohio.

MORE CENSUS PLUMS ARE PASSED AROUND

President Announces Appointment of Supervisors.

Beverly, Mass., Sept. 11.—A number of the big city census supervisors were announced by President Taft, and the list of the higher officials of the thirteenth census is rapidly being completed. Only about 25 appointments remain to be definitely decided. Chicago, Brooklyn, Philadelphia, Milwaukee, Pittsburg and other large centers of population were included in the list made public. Among the cities where appointments are yet to be made are New York, Washington and Cincinnati.

The office of supervisor in cities the size of New York, Chicago and Philadelphia is an exceedingly lucrative position, for in addition to sala the supervisor gets an allowance every name enumerated above a certain number.

TIMES LOSES ITS CASE

Judge Says Copyright of Peary Story Not Holeproof.

New York, Sept. 11.—Judge Hand in the United States circuit court settled a novel legal controversy bearing on Commander Robert E. Peary's discovery of the north pole in favor of the New York Sun and the New York World, defendants in proceedings brought by the New York Times. The Times obtained a temporary injunction restraining the Sun and World from printing any of Peary's cabled account of the discovery, which he had agreed to furnish exclusively to the Times, but the court held that the Times' copyright was not legally hole-proof and dissolved the restraining order.

The Sun and World on Thursday obtained by way of London, where it appeared in the London Times by agreement with the New York Times, a verbatim account of Peary's brief resume of his discovery, and printed it here.

Our Marie Wax Ice Cream at Sparga $2 per gal. Try it. It is fine.

Rubber Stamps and Stencils at The Age office.

SYSTEMIC CATARRH

One of many cases where Peruna has done what other remedies failed to do.

MR. C. A. LANDGRABE

Mr. C. A. Landgrabe, Box 25, Coalburg, Ohio, writes: "I had been a sight sufferer for a number of years, but paid little or no attention to it, until the spring of this year, when my sufferings became very severe.

"I had pain in the head, back, spine, liver, chest, and various parts of my body, besides indigestion that caused me much trouble and anxiety. I often thought when I retired at night I would not live through it. I tried medical aid, but to no purpose.

"Not knowing what was my main trouble I wrote to Dr. Hartman, after reading of his treatment, for advice, telling him of my various ailments, and he notified me at once that I had systemic catarrh.

"After using the first bottle of Peruna I felt relief, so I continued to use it until I had taken four bottles, when I felt entirely cured. I recommend it to all others, believing that they will experience the relief that I did."

Peruna as a Tonic.

Mr. William F. Hawkins, 12 West St., Westerly, R. I., writes:

"I wish to give my testimony in favor of Peruna as a tonic. I have used the same for catarrh, and can recommend it to all who are troubled in that way."

Leave Your Orders

At Crawford Bro.'s cash Meat Market and Grocery combined. A full and complete line of everything that is good. All orders promptly delivered to all parts of the city.

CRAWFORD BROS

North 3rd-st

Bell 483 Both Phones Cit. 67

All School Books and Supplies

For Coshocton Schools, can be gotten at

C. E. Anderson's Drug and Book Store

404 Main-St.

Daily—Between Cleveland and Cedar Point—Daily

STEAMER EASTLAND

FARE $1 FOR ROUND TRIP

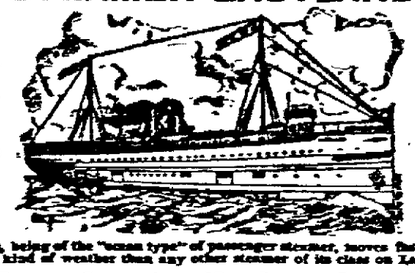

FIVE HOURS AT THE POINT

The EASTLAND, being of the "ocean type" of passenger steamer, moves faster and smoother in any kind of weather than any other steamer of its class on Lake Erie.

SEASON OPENS JUNE 12. CLOSES SEPT. 12.

Leave Cleveland	8:30 A. M.
Arrive Cedar Point	11:45 A. M.
Leave Cedar Point	4:30 P. M.
Arrive Cleveland	7:45 P. M.

Free Dancing on Board. Connections made and Through Tickets Sold to all points, Rail or Water. The Eastland Navigation Co. Cleveland, O.

McMANUS & ABBOTT Restaurant.

Successors to the McManus Dining Parlor.

Invites you to give them a call when in need of anything good to eat. We cater to ladies and will try to please you to the best of our ability.

We retail the famous "Furnas Ice Cream" and the Columbus "Square Deal Bread." Ask those that have tried either of the above and hear what they have to say.

Short orders our specialty. Drop in and try our "noon day luncheon" for ladies and gentlemen, 20c, with desert 25c.

We study to please Bell phone No. 137

Citizens phone No. 91.

M. & A. Restaurant Opposite Post Office.

SCHOOL SUPPLIES

PRICED RIGHT

We are ready for you with the goods and the prices. See what we offer:

The biggest and best Pencil Tablet anywhere, 5c

You'll wonder if it was stolen.

The Cash Store F. C. Burch, Prop.

234, 236, 238 W. Main-St. Coshocton, Ohio.

NewspaperARCHIVE® NewspaperARCHIVE®

Of Interest to Women

Society MISS JESSIE SMITH Editor *Clubs*

THE CALENDAR

SATURDAY

Almack reunion at West Bedford.

Bake sale by district 7 of M. E. Church.

Mizer reunion.

MONDAY

District 2 of Grance church meets with Mrs. Orrin on Seventh street.

Ladies' League of the Church of Christ meets with Mrs. McDonald on Walnut-st.

Routine Business At Ladies' League

At the meeting of the Ladies' League of the Church of Christ, held at the home of Mrs. Parrish Friday evening, routine business was gone over, and a special meeting was called for Monday evening at the home of Mrs. Herbert McDonald on Walnut street. Refreshments were served.

Luncheon For Mrs. Glover

Mrs. Chas. Hunt and Mrs. B. F. Voorhees entertained with dinner at the Country Club Friday evening honoring Mrs. Chas. Glover of Mansfield who has been spending several weeks in Coshocton this summer. Members of the Footwarmers Club were guests, covers being laid for twelve.

New Members of Woman's Music Club

The following have been recently taken into full membership in the Woman's Music Club; Miss Minnie Almack, Miss Ione Glass, Mrs. Geo. Bosne, Miss Laura Denzer.

Christian Union Box Social

The Box Social which was given Friday evening by the Ladies' Aid of the Christian Union church, was fairly well attended. The social was held at the home of Mrs. Stanton, corner of South Seventh and pine-sts. Every one enjoyed a pleasant social time and a reasonable amount of money was raised from the sale of the boxes.

District 3 Of Baptist Church

Mrs. Richcreek was hostess at the meeting of District 3 of the Baptist church Friday evening. The meeting was opened by the president, Mrs Wm. Wright. Routine business was disposed of, followed by a social hour The next meeting will be held at the home of Mrs. Wright on Walnut-st.

Mrs. Kiefer Entertained The L. C. B. A.

Mrs. Andrew Keifer was hostess at the meeting of the L. C. B. A. Friday evening, at her home on Walnut-st. After routine business was disposed of progressive euchre was played, in which the royal prize was won by Mrs. Keifer's guest, Mrs. Kiefer of Pittsburg. Miss Elizabeth McCarton was given the consolation. Refreshments were served.

Large AtAtendance At Mother's Club

The members of the Mother's club held a large and enthusiastic meeting at the home of Mrs. Walter Winters on Chestnut-st Friday afternoon Mrs. Pratt had charge of the meeting and read a splendid article from Martin's "Luxury of Children." The next meeting of the club will probably be held at the Country club, next week, or the week following. Those present at the meeting Friday were Mrs. Caldwell, Mrs. L. E. Pratt, Mrs Carl Herbig, Mrs. D. O. Thompson, Mrs. McKeown, Mrs. Russell Hanlon, Mrs. Burns Hack, Mrs. Harry Hunt, Mrs. Hervey Speckman and Mrs. Seth Snyder. Guests of the club were Mrs. Caldwell of Toronto, Mrs. Phillip Wales of Remsen, N. Y., and Ada Poe of Ravenna.

For Mrs. Maxwell Of Texas

Mrs. C. E. Ransom, Sr., entertained Friday afternoon at her home on South Fourth-st. with a delightful informal sewing party for the pleasure of Mrs. Joseph Maxwell of Tyler, Texas, who is visiting relatives and friends in Coshocton. The house and porch were beautifully decorated with fall roses, nasturtiums and salvia, and presented a most attractive appearance The hostess served a dainty lunch, assisted by Mrs. W. R. Lynde and Mrs. E. P. Hack.

Home Study Circle Opens Club Season

The Home Study Circle held its first meeting with Mrs. E. A. Carnahan Friday evening at her home on North Eighth-st The parlor was beautifully decorated with golden rod and bitter sweet, and in the dinning room the hostess had on display relic that she had gathered from the many interesting places she has visited.

Current event were given in response to roll call. After the reading of the minutes, Miss Emma Manners in a pleasing and gracious speech, presented the new president, Miss Judd, with a handsome little gavel, the handiwork of Mrs. Waters, one of the members of the Circle.

The program given was "Vacation's Varied Views", and many interesting and pleasing things were offered. Worthy of especial mention was the description of the club outing last June, given by Mrs. Gault. The hostess was assited in serving a delicious lunch by her ister Mrs. Lyons, and her neice, Mr. Cooper. The club will meet again in two weeks at the home of Mrs. Turner on Denman-ave. Among the guests present at the meeting last night were Miss Pauline Weisser, Mrs. Harbaugh of Chicago, Mrs Kerlin and Mrs. Batch.

Will Eat Cream For Church's Benefit

The ladies of the Canal Lewisville Baptist church will hold an ice cream lawn fete at the home of Mrs. Wm. Cramblett on the Keene road next Saturday evening for the benefit of the Lewisville Baptist church.

District3 Will Meet

District 3 of Grace M. E. church will meet Monday evening at the home of Mrs. Orrin on Seventh-st. The dollar offering will be then.

Miss Mills Was Hostess

Miss Margaret Mills was hostess at a delightful little tea given Friday afternoon at her home on Walnut-st. for the pleasure of her guest, Miss Virginia ellars, of Freeport. Ten girls were included in the list. Music and games furnished entertainment for the party.

Leaves For School At Dutch Run

Miss Augusta Dawson will leave Sunday for Dutch Run, where she will teach school during the winter. The school opens Monday, Sept. 13.

Guests At Renfrew Home

Mrs. E. V. Renfrew of Cleveland arrived Friday for a visit at the home of Mr. and Mrs. J. B. Renfrew of Park-ave. Mr. Renfrew will arrive Sunday. Mrs. Elizabeth Sapp of Ravenna is also a guest at the Renfrew home.

Entertained At Luncheon

Hugh Hay entertained Russell Hay, Eugene Lynde, and Junior Bostwick at lunch Saturday at his home on South Lawn-ave. The two former leaves Sunday or Monday for Andover Mass., to attend school.

W. C. T. U. Meets With Mrs McGinnis

Friday afternoon the W. C. T. U. met at the home of Mrs. O. P. McGinnis on Orchard-st. Miss Pauline Weisser was leader. The meeting opened with the hymn, "Ohio's Going Dry". This was followed by the reading of the 37th Psalm by Miss Weisser, and a prayer by Mrs. Emily Timmons. After a song, "Some Glad Day", Mrs. Donley read a very interesting article entitled "The Catholic Church and the American Saloon", explaining the attitude of Catholicism toward church.

The minutes of the last meeting were read by Mrs. Stevenson, Miss Weisser gave a short reading, and the treasurers report was heard Miscellaneous business was disposed of, and Mrs. Kring and Mrs Parrish were elected delegates to the county convention which will be held here Sept. 20. Refreshments were served In two weeks the next meeting will be held at the home of Mrs. B. A. McGinnis on Muberry-st.

Miss Lucile Hanlon Married Saturday Noon

The wedding of Miss Lucille Hanlon, the charming daughter of Mr. Frank Hanlon, of Batavia, N. Y., and Dr. Edward Wells, a young physician of New York, was solemnized at noon Saturday at the bride's home. The wedding was a very quiet one, and the bride and groom left at once for their future home in Washington. The bride is one of the most popular girls who visits in Coshocton, and her many friends here are very much interested in the important event. She is the neice of Mr. and Mrs. John Hanlon, and Mrs. Henry Robson, Mr. and Mrs Joseph Sawyer are grandparents of the bride.

Wedding of Prominent Couple Is Rumored

Interested friends of Miss Estella Watson, for a number of years stenographer at the Cornty Clerk's office at the court house, and Lex Mirise, a former employe of the Coshocton Provision Co., are in a state of great excitement over their supposed elopement. The couple attended the I. O. O. F. dance Friday evening, but left early, in time to catch No. 25 the bride confided in her most intimate friends. The friends immediately spread the news, and several personal friends left the dance, and went to the train They saw the couple safely aboard the train, bound for Colorado, to join Mr. Mirise's brother, Paul Mirise as the friend of the bride was informed. She is of the opinion that Miss Watson and Mr. Mirise were married while in Cleveland a short time ago. Friends of the couple are divided in their opinion as to whether or not they have been married, or will be soon.

Your Nerves Your nerves must be fed with pure, rich blood, or there will be trouble. Poorly fed nerves are weak nerves; and weak nerves mean nervousness, neuralgia, headaches, debility. Weak nerves need good food, fresh air, and Ayer's non-alcoholic Sarsaparilla.

Ask your doctor if alcoholic stimulants are not often very disastrous when given to nervous people. He will tell you why. J. C. Ayer Co., Lowell, Mass.

J. R. BRADLEY, WHO BACKED COOK, AND TH EIR SHIP IN ARCTIC ICE

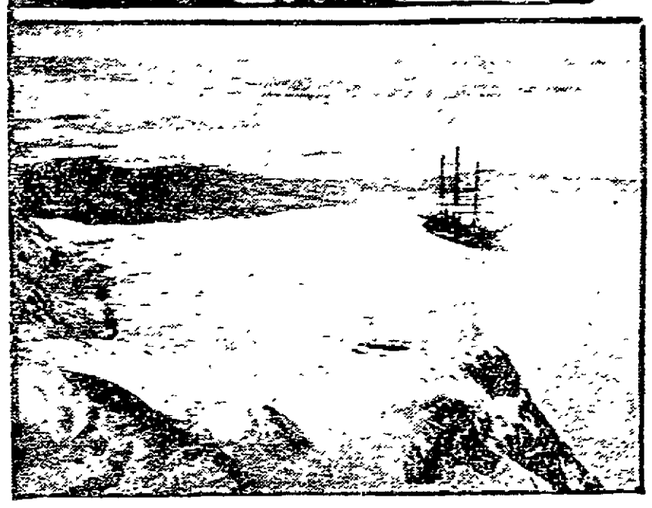

MAPEL CASE REACHES CRISIS

The alternative writ in the Mapel case was received from Judge Weygandt Saturday afternoon and placed in the hands of Sheriff McDonald to serve on Mayor Hamilton, which means that ex-Chief Mapel will be reinstated per se probably Saturday afternoon. Mayor Hamilton will then probably file his list of formal charges against Mapel: remove him under the new law and reappoint Chief Johnston.

To Late to Classify

WANTED—Good girl for general housework. Mrs. James McClure. 723 Main-st. 11-6

FOR SALE—Farm of 124 acres large barn, sheep barn, good dwelling house 7 out buildings, large orchard, 25 acres of bottomwood, 25 acres of timber. Farm well watered A bargain if sold soon. Inquire of No. 65 care of Age. 11-6

HEALTH OFFICER FILES CHARGE

Health Officer Abbott Saturday afternoon swore out an affidavit in police court for the arrest of Al King under the Health Law. Abbott claims that King does not attend to the garbage can in the rear of his hotel properly and it menace to the health of the citizen's of that part of town. King is said to have disobeyed the order o the Health Officer to clean the place up.

Married By Rev. Irwin

On Friday evening September 10th, Miss Mary Marlatt and James R. Babcock both of Coshocton, were united in marriage by Rev. C. C. Erwin at his residence. They will make their home in Coshocton.

Suprise For Miss Davis

The members of Mrs. C. S. Carpenter's Sunday school class of the Conesville M. E. church planned a surprise for Miss Hazel Davis, one of their members, who will leave in about two weeks for Lake Erie College at Painesville. The surprise was a complete one, and the evening was delightful. Supper was served by Mrs. John Heck and Miss Fannie Davis. Those present were Missse Mame Bahmer, Mr. C S. Carpenter, Beulah Cornell, of Coshocton, Manetta and Mary Biggs, Josie Wheeler, Beatrice Tumblin, Florence Ridgway, Jennie Bryant, Claudia Cave and Frances Ford.

John W. Gault returned on Saturday frim Pittsburg, Cambridge Springs and Cleveland where he has visited during his vacation.

M. W. McNaughton and son Edwin will spend Sunday in New Philadelphia.

Mrs. R. C. Snyder and daughter Alice will return Saturday evening from a visit in Sandusky.

Clark Edwards and Wm. Chaney have returned from a week's visit in Harquand.

AGE WANT ADS
Read for profit——Use for results

FALL POEM BY D. E. MASTON

Darius Earl, Maston, of Pittsburg, formerly of Coshocton, is rapidly winning fame as a poet. His most recent production appeared in this week's Western Christian Advocate and is as follows:

When the frost cracks open the chestnut burs,
In the heart of youth an uneasiness stirs;
Irresistible longing is filling his breast
To be off and away and soothe his unrest
Under the trees where the nuts rattle down,
And are hidden 'neath leaves of frost-bitten brown.

And happy is he when chores are all done,
And he's climbing the hill wehre sitteth the sun
On the crest in first splendor of autumnal day;
And crisp is the grass where his feet mark the way.
He takes through the frost, while deftly he shuts
Other pleasures all out—he is going for nuts!
What matter if shoes without stockings he wears,
And clothing is generously sprinkled with tears
The wind can sift through—a hat with no brim—
Small troubles are these, and no bother to him!
With conscience as free as the air that he breathes,
He is going for nuts to the old chestnut trees.

O, it's over the hills to the old chestnut trees,
Tingling with life in the crisp, autumn breeze;
Bright as the sunshine, laughing as rills,
Heart filled with gladness until it spills
Over in showers like the nuts rattling down
Where he rakse in the leaves of frost-bitten brown

Raking and singing, and calling in glee,
To comrades who're equally as happy as he,
Who would not envy him, who would not be
Comrade of his 'neath the old chest nut tree!

Mis Ruth Coe returned home from Columbus where she has been visiting with friends.

Miss Adah Freeman teacher in the high school arrived in Coshocton Saturday from Chillicothe.

Sam Stearns went to Cleveland on business today.

Wheeling & Lake Erie R. R.
COLONIST RATES TO
Washington, Oregon, California, and INTERMEDIATES **$40.40**
Sept. 15 to Oct. 15, 1909.
STOPOVERS ALLOWED
See E. E. Eckert, Agt.

ON THE BARGAIN TABLE

For Saturday's selling are some rare values and true bargains in every respect. Note carefully:

2 1-2 YARDS WIDE SHEETING—40 CENTS

A heavy unbleached sheeting, worth 22 cents yard, on sale Saturday in 2 1-2 yd. lengths at **40c** for the length

3 YARDS 12 1-2 CENTS CRASH—25 CENTS

A sturdy unbleached Crash, worth 12 1-2c, on sale Saturday in 3 yards lengths at **25c** for the length.

2 1-2 YARDS APRON GINGHAMS—10 CENTS

A regular 6c Apron Gingham in good colors, on sale Saturday in 2 1-2 yard lengths at **10c** for the length.

We have put on the bargain table some Bags, Belts and Neckwear, which are slightly soiled, to be sold at big reductions as follows:

Neckwear, worth 25 and 50 cents, in Dutch Collars, Four-in-hands, Jabats, Bows, etc. to close out at your choice.....**10 cents**

Belts of Silk, Leather and Elastic, all colors, 25c and 50c values; your choice of the lot.....**10 cents**

Bags in tan, brown and black, all sizes, worth from 25c to $2, at just HALF PRICE for your choice of the lot.

Get busy tomorrow Saturday and get choice of these real bargains—On the Bargain Tables

THE RANSOM DRY GOODS CO.
"The Home of Quality"
THE LADIES HOME JOURNAL PATTERNS

Personals

Miss Mary Shea has returned to her home in Shawnee after visiting at the home of Mrs. Rader

Mrs. Burton has returned to her home in Xenia after a visit with Mrs. Loos.

Walter Frye has returned from a week's visit with his brother in Canton.

Mrs. Groene, Grace, Bert and Clarence Groene went to Cleveland Saturday morning.

Miss Kate English will spend Sunday in Newcomerstown with Miss Mary Cloy.

Mrs. Isiah English and Mrs. Eli English will spend Sunday with relatives in Cooperdale.

Miss Florence Stiffler has returned to her home in Millersburg after visiting Miss Lulu Kuhn for three weeks Mr. and Mrs. Riley will spend Sunday in Cleveland

Mrs Ashman and Miss Ethel Shrake will spend Sunday in Canton.

Mrs. Dessa Hill and son, Ray Hill, have returned to their home in Canton after attending the funeral of Mr. Ray Hill at Newcomerstown

Dr. Pomerene went to Baltic Saturday

Ed Nash left Saturday over the Wheeling for New Bedford where he has a position as teacher in the high school. Mr. Nash graduated from the Coshocton high school in '08.

Mrs. J. Wagner returned to her home Saturday in New Guilford after visiting at the home of Joe Bixler.

Fred Kitchen returned to his home in Flint, Mich., after visiting at the home of J. T. Kitchen on Wilson-ave

Mr. and Mrs. H. Thresh drove to Otsego Saturday to attend the picnic

Mr. and Mrs. Jerry Kirk will spend Saturday in Otsego

Doc Abbott of Newark was in the city Saturday

Miss Lucile Carlisle arrived Saturday to spend a few days with Miss Nellie Hay on South Lawn-ave.

Miss Veronica Fitch and Ed. Bader will spend Sunday in Columbus.

Miss Gertrude Holl, of West Lafayette, will spend Saturday and Sunday at the home of Mr. and Mrs W. G. Davis on Adams-st.

Charley Athey, Charles Crown, and Leonard Crown will spend Sunday in Columbus

Julius Wartzman of the Peoples Shoe store has returned from a weeks vacation to Cleveland Detroit and Toledo.

Ralph and Russell Longwill returned home Friday evening from Indiana, Pa., where they have been visiting with relatives for the last two months.

Miss Mary Gamor who has been visiting at the home of Miss Irene Rogers on Eighth-st for the past week will return to her home in Newark Sunday.

Mr. and Mrs. Charley Donley will spend Sunday with relatives in Walhonding.

E. V. Renfrew of Cleveland is visiting at the home of Mr. and Mrs. J. B. Renfrew

Mrs Charles Glover and daughter Miss Marjory who have been visiting at the home of Mrs. C. H. Glover returned to Mansfield today.

IT'S GOOD!
MECCA HOTEL
SUNDAY
MENU
NOODLE SOUP
ROAST BEEF
STEWED CHICKEN WITH CREAM GRAVY
BOILED HAM NEW POTATOES
SWEET POTATOES
ROASTING EARS
NEW LIMA BEANS
SLICE TOMATOES
CREAM SLAW
APPLE, RHUBARB, LEMON PIE
FRUIT PUDDING
ICE CREAM AND CAKE

Divorce Refused

Judge Ashman Saturday afternoon refused to grant to Elizabeth Barringer a divorce from her husband Jacob Barringer, on the grounds that the evidence was conflicting. Mrs. Barringer testified that Barringer left her and was wilfully absent while Barringer claims that he left and returned but found his wife gone. It is also understood that the petitioner said that she did not want to live with him. Evidence entered into the case at its hearing yesterday that Barringer had married the woman for her money. The judge says that this may be true but there is no law that will give a divorce on these grounds.

FURNITURE!
ROSE BROS.
FURNITURE CO.
FUNERAL DIRECTORS

A HIGH AVERAGE

Why are there ten Boston Pianos sold in Coshocton county to one of any other one make?

Because the people who buy Boston Pianos realize the great advantage in buying a Piano direct from the factory, eliminating all dealers and jobbers profit. In buying at your home factory, you get a strictly high grade instrument, guaranteed for 25 years, for $100.00 less than you will pay a dealer for an instrument of inferior grade.

A high grade Piano is only a matter of good material and artistic workmanship, and your home factory is producing as fine an instrument as there is on the market. Do not fail to call at the factory before buying. Visitors are always welcome, and you have an opportunity to examine all parts of the instrument in the different stages of construction.

LICENSED TO MARRY

Jas. R. Babcock, 23, laborer, Coshocton. Mary Marlatt, novelty worker, Coshocton. Rev. C. C. Irwin.

Born to Mr. and Mrs. John Leindecker of Conesville a baby boy, Friday night.

Green Is Popular Shade In Millinery For Fall

The first of the autumn openings was held Friday evening at the Ruth Jones Millinery shop. The store presented a festive appearance in its decorations of golden rod and fall flowers. The show window is wonderfully attractive, in its drapings of velvet in the new rich shades, and the hats on display are remarkable paterns of the expert milliner's art. A pleasing design is an unusual style of black velvet, with a chamois skin crown. Ostrich feathers are used for trimming Another stylish pattern is of green clipped beaver, trimmed in green velvet, grapes, and a handsome buckle. There is a stunning little "dress" hat of pale blue soft felt and velvet, coveted with clusters of violets, tans and browns are very much in evidence, but "the" popular color seems to be green, and you see it in all of its many beautiful shades, in both large and small hats.

The Young American orchestra furnished music Friday evening and will play again Saturday as the opening continues through Saturday evening.

Lang's Informal Opening Tues. Evening, Sept. 14

We wish to announce to the public our display of pattern hats and novelties, ready to wear, misses and children's hats. We have an unusually large showing of fall and winter goods ready for your inspection.

A continuous showing throughout the week, beginning Tuesday evening, Sept. 14th.

THINK TWO THINKS

Before you accept a substitute for the genuine WHITE LILY Flour. It will make baking day a pleasure and produce the kind of bread that is light wholesome and healthful. *Always Good and Good All Ways.*

The Hanley Milling Company
COSHOCTON, OHIO

NEWSPAPER ARCHIVE®

MANY NEW PLAYERS TO BE TRIED OUT

By degrees the old timers, those who were connected with the game of baseball a decade and more ago, are passing out of the limelight and new ones are taking their places. Of late this appears to have been the case more than ever before. For the past two or three seasons not a club in either organization but has taken the field at the clarion call in the spring with many youngsters occupying prominent places on its personnel. But such is the fate of the game. It must be. The fans want fast baseball, and if they must have fast ball it falls upon the younger men to furnish it. The season of 1909 started with more youngsters in the game than any other year that has gone before. Many of the veterans, it seems, were relegated to the scrap heap about the same time, and their places had to be filled. And next season promises to rival the present one for the record in this respect.

Ever since the curtain was pulled up and the greatest of athletic dramas staged the scouts of the various clubs in the American and National leagues have traveled around the country with weather eye set and ears open trying to locate new talent—talent good enough for the select circles of the big circuits. Scarcely a league, even though it be stowed away in some remote part of the country, but what has had a visit from one or the other of the hunters for players. And, judging from the reports which these important factors to a team have made to their employers, the crop has been a good one. The smaller organizations have uncovered many likely looking young fellows who next season will journey to the southland with the teams which have already secured or will in the near future secure a hold on them for a trial. Some of them, of course, will be sent back for more seasoning, but others will find regular berths, and more of the familiar faces will drop from view.

Already the notebooks containing the names of players in the minors who will bear watching are nearly filled. The names of hundreds of players have been filed away therein for future reference, and while the present teams are busily engaged in battling for their respective pennants the managements are beginning to live in the future, to sojourn in 1910. It takes competent men to pick out the youngsters scampering about on the diamonds of the "bush" leagues—to "size" them up correctly. But this portion of the work is as nothing compared with that which falls upon the managerial shoulders at the beginning of the season, when the sifting must begin and the chaff must be got rid of with as little loss as possible and the wheat must be retained for use throughout another six or seven months.

Just how many youngsters will have been corralled by the various teams in the big leagues by next spring it would be folly to try to estimate, but the early season returns thus far have been so great as to insure a record breaker in this respect. To date the records show the American league to have been far more active in this respect than the National.

The following table shows some of the more recent players obtained by the various teams, their positions and the clubs they come from:

AMERICAN LEAGUE.

NEW YORK YANKEES.

Player.	Position.	Club.
Jack Frill	Pitcher	Newark.
Otey Johnson	Outfielder	Portland.
G. McConnell	Pitcher	Rochester.
McKechnie	Infielder	Wheeling.
Tiemeyer	Infielder	Altoona.
Farrell	Outfielder	Marion.
Earl Gardner	Infielder	Jersey City.

WASHINGTON SENATORS.

Noah Henline	Infielder	Birmingham.

DETROIT.

Drake	Outfielder	Wilkesbarre

PHILADELPHIA ATHLETICS.

Houser	Infielder	Toronto.
Peter Noonan	Infielder	Wilkesbarre.
H. Malloy	Pitcher	Wilkesbarre.

ST. LOUIS BROWNS.

Fisher	Outfielder	Omaha.
King	Outfielder	Omaha.
Hollenbeck	Pitcher	Omaha.
Prough	Pitcher	Keokuk.
Corridon	Infielder	Keokuk.
Kinsella	Pitcher	Portland.
Earl Hamilton	Pitcher	Springfield.
Killifer	Catcher	Houston.
Rose	Pitcher	Houston.
Johnson	Pitcher	Galveston.

BOSTON RED SOX.

Thompson	Infielder	Syracuse.

CLEVELAND BLUES.

Jim Baskett	Pitcher	Chattanooga.

CHICAGO WHITE SOX.

Zeider	Infielder	——
Padrone	Infielder	Cuban.
Collins	Infielder	Springfield.
Willis R. Cole	Outfielder	Wichita.

NATIONAL LEAGUE.

BROOKLYN SUPERBAS.

Forbes Alcock	Infielder	Chattanooga.
Cranston	Infielder	Memphis.
E. R. Erwin	Catcher	Rochester.
George Smith	Infielder	Shreveport.
Wheat	Outfielder	Shreveport.

PHILLIES.

Frank Scanlon	Pitcher	Notre Dame.
Martel	Infielder	Steubenville.
Arch Osborn	Pitcher	East Liverpool.

CINCINNATI REDS.

W. Johnston	Infielder	Chattanooga.
Jim Vaughn	Pitcher	Macon.
M. Kendrick	Catcher	Wilkesbarre.
Williamson	Pitcher	Lockland-Carey.

CARDINALS.

Robinson	Infielder	Milwaukee.
Raleigh	Pitcher	Vernon.

If your wife looks tired out, don't eat, can't sleep, buy her a package of Hollister's Rocky Mountain Tea. The greatest tonic for mothers; keeps them well and happy. 35 cents, Tea, or Tablets.

C. E. Anderson.

Phone your news to The Age.

GOLF EXPERTS WHO WILL TAKE PART IN THE CHAMPIONSHIP TOURNAMENT AT NEW ROCHELLE, N. Y., SEPT. 16 AND 17

CANAL DOVER FOOTBALL TEAM IS NOW ASSURED

CANAL DOVER, Sept. 10— The Giants, the football team that made Dover famous last year, will be in the field again this year. Money sufficient to see the team through the season is already subscribed and the team will be organized Saturday when the first practice will be had. Ed Bachman, of Dennison, formerly of Coshocton will again play at tackle.

The New Phila semi-profesional team is steadily at practice.

$100 REWARD $100

The readers of this paper will be pleased to learn that there is at least one dreaded disease that science has been able to cure in all its stages, and that is Catarrh. Hall's Catarrh Cure is the only positive cure now known to the medical fraternity. Catarrh being a constitutional disease requires a constitutional treatment. Hall's Catarrh Cure is taken internally, acting directly upon the blood and mucous surface of the system, thereby destroying the foundation of the disease, and giving the patient strength by building up the constitution and assisting nature in doing its work. The proprietors have so much faith in its curative powers that they offer One Hundred Dollars for any case that it fails to cure. Send for list of testimonials.

Address F. J. Cheney & Co., Toledo, Ohio.

Sold by all Druggists, 75c.

Take Hall's Family Pills for constipation.

Texas "Big Four" to Guard President

When President Taft arrives in El Paso he will be placed under the protection of one of the largest guards, composed of the smallest number of men, ever assigned to such duty. Four men to be assigned from the El Paso police department as the president's personal bodyguard while in El Paso are native Texans, each more than six feet in height. The "big four" are G. E. Fletcher, six feet three inches; C. H. Hayne, six feet three and one-half inches; C. R. Tillman, six feet four inches, and R. B. Parsons, six feet five inches. Their bulk is in proportion to their height.

To Save Mrs. Eddy's Home.

In the will of Edward A. Kimball of Chicago, recently filed in the probate court, provision is made for the creation of a fund to aid in keeping in perpetual repair Pleasant View, the homestead of Mary Baker G. Eddy, the Christian Science leader. Mr Kimball was an ardent Christian Scientist, and the proposed fund is to come from the sale of his books, papers and writings. The principal part of the estate is left to his widow.

As a Last Resort.

The stranger had been compelled to linger twenty-four hours within the gates. "Well," queried the landlord of the village inn as the stranger was settling his bill, "what do you think of our place as a summer resort?"

"I'd hate to tell you," answered the stranger as he picked up his grip. "Even what I think of it as a last resort would not look well in print."

ALTA WEISS FINISHES THE SEASON TODAY

Alta Weiss will pitch her last game of the season at Ragersville, Sunday, September 12, as a member of the home team, against a New Philadelphia team. The Ragersville band will furnish music.

FOR FEVERISH AND ACHING

Whether from Malarious conditions, Colds or overheating, try Hick's Capudine. It reduces the fever and relieves the aching. It's Liquid—10, 25 and 50 cents at Drug Stores.

GENERAL CORBIN'S FUNERAL

Full Military Honors Accorded Ohio's Dead Soldier.

Washington, Sept. 11.—With military honors befitting his rank as lieutenant general of the armies of the United States, the funeral of Henry C. Corbin, who died in New York last Wednesday morning, took place in this city.

All of the available military force at Washington acted as an escort to the body of the distinguished soldier on the long march from St. John's Episcopal church to Arlington National cemetery. During the reading of the Episcopal burial service at the grave the casket was completely covered by a mass of floral tributes sent by President and Mrs. Taft and more than a score of other distinguished friends of the deceased. As the casket bearing the flag-draped coffin entered the gates of the cemetery 15 minute guns were fired.

SURPRISE FOR TOWN'S POOR.

Wealthy Chicagoan Shoved Silver Dollars Under Doors at Night.

A novel method of philanthropic work was recently employed in Albuquerque, N. M., by H. W. Gassard, a wealthy Chicagoan. He devoted most of his time to making a list of the deserving poor.

The next night he engaged a guide and, with his pockets bulging with money, made a tour of the city, shoving silver dollars and currency under the doors of poor people, who were greatly surprised and delighted when they found the money the next morning.

For Use In All Lands but One.

There is now an international standard unit of candle power, which will soon be in use in every country but Germany.

BASEBALL

NATIONAL LEAGUE.

AT CHICAGO—

		R.	H.	E.
Chicago	0 1 0 1 0 0 0 1 *—	3	5	2
St. Louis	1 0 0 0 0 0 0 0 0—	1	6	3

Batteries—Reulbach and Archer; Beebe and Phelps.

Second Game:

		R.	H.	E.
Chicago	6 2 0 0 0 0 0 1 *—	9	12	1
St. Louis	1 0 1 0 0 0 1 0 0—	3	5	1

Batteries—Moran, Higginbotham and Archer, Harmon and Bliss.

AT PITTSBURG—

		R.	H.	E.
Pittsburg	0 0 0 1 2 1 0 0 *—	4	6	1
Cincinnati	0 0 0 0 0 0 0 0 3—	3	6	1

Batteries—Willis and Gibson; Gasper, Rowan and Roth.

CLUBS	W.	L.	P.C.	CLUBS	W.	L.	P.C.
Pitts.	92	36	.719	Phila.	63	67	.485
Chica.	88	41	.682	St. L.	47	79	.373
N. Y.	76	49	.608	Brook.	45	82	.354
Cin'ti	65	62	.512	Bost.	34	94	.265

AMERICAN LEAGUE.

AT ST. LOUIS—

		R.	H.	E.
St. Louis	1 0 0 0 4 1 1 0 *—	7	11	1
Chicago	0 0 0 1 0 1 0 0 1—	3	11	3

Batteries—Graham and Criger; Scott, White and Payne.

Second Game:

		R.	H.	E.
St. Louis	0 0 2 0 0 0 0 0 *—	2	5	2
Chicago	0 0 0 0 0 0 0 0 0—	0	3	0

Batteries—Waddell and Stephens; Olmstead and Sullivan.

AT DETROIT—

		R.	H.	E.
Detroit	1 0 0 0 0 1 0 0 *—	2	7	2
Cleveland	0 0 0 0 1 0 0 0 0—	1	8	1

Batteries—Mullin and Stanage; Young and Easterly.

Second Game.

		R.	H.	E.
Detroit	0 0 0 2 1 0 0 0 *—	3	11	2
Cleveland	0 0 1 0 0 0 0 0 0—	1	2	3

Batteries — Works and Stanage; Upp, Berger and Easterly and Bemis.

CLUBS	W.	L.	P.C.	CLUBS	W.	L.	P.C.
Det'it	85	48	.640	Chica.	66	65	.504
Phila.	80	49	.621	N. Y.	58	70	.453
Bost.	74	55	.580	St. L.	54	75	.418
Cleve.	65	65	.500	Wash.	34	95	.264

AMERICAN ASSOCIATION.

AT KANSAS CITY 2, Minneapolis 3.
AT MILWAUKEE 3, St. Paul 4.
AT INDIANAPOLIS 6, Columbus 4.

CLUBS	W.	L.	P.C.	CLUBS	W.	L.	P.C.
Milw.	84	63	.571	Ind'ls.	71	77	.480
Minne.	81	65	.551	Colum.	70	76	.479
Louis.	77	69	.528	Toledo.	66	80	.452
St. P.	71	72	.497	K. C.	63	81	.428

THE ROAD TO SUCCESS

has many obstructions, but none so desperate as poor health. Success to-day demands health, but Electric Bitters is the greatest health builder the world has ever known. It compels perfect action of stomach, liver, kidney, bowels, purifies and enriches the blood, and tones and invigorates the whole system. Vigorous body and keen brain follow their use. You can't afford to slight Electric Bitters if weak, run-down or sickly. Only 50c. Guaranteed by C. E. Anderson, Coshocton. C. M. Ferguson, Roscoe.

The Hindoos have a quaint marriage custom. It is that of enveloping the bride in rags and passing her as a bundle seven times, from father to uncle, under the body of the mare on which the bridegroom, heading a procession of his male relatives, comes to the marriage.

MARRIED WOMEN

Every woman covets a shapely figure, and many of them deplore the loss of their girlish forms after marriage. The bearing of children is often destructive to the mother's shapeliness. All of this can be avoided by the use of **Mother's Friend** before baby comes, as this liniment prepares the body for the strain upon it, and preserves the symmetry of her form. **Mother's Friend** makes the danger of child-birth less, and carries her safely through this critical period. Thousands gratefully tell of the benefit and relief derived from the use of this remedy. Sold by druggists at $1.00 per bottle. Book mailed free to all expectant mothers. THE BRADFIELD REGULATOR CO. Atlanta, Ga.

MOTHER'S FRIEND

NEW PILOTS FOR BIG LEAGUERS NEXT SEASON

Baseball magnates not only are hunting for players, but they are keeping a sharp lookout for managers. One major league club (Cleveland) has already obtained a new pilot. Larry Lajoie, the former leader of the Naps, having tired of the everlasting anvil chorus played by the fans and critics alike because he did not get a pennant winning combination for the Forest City, has retired to the rank of a private.

There will be new leaders in 1910 for the Washington and St. Louis and possibly the Chicago teams of the American league, and it is no certainty there will not be new commanders for the Brooklyn and Boston clubs of the National league. Possibly President Ebbets of the Superbas will allow Harry Lumley to continue another year as leader of the Brooklyn brigade, but as Charles H. canned Patsy Donovan for not getting results and as the Lestershire justice hasn't made any better showing than Donovan made the indications point to a change.

Whether Frank Chance, John McGraw, Hugh Jennings, Connie Mack or Fred Clarke could have done any better with the Boston Nationals than Harry Smith now is doing never will be known. John S. Dovey, president of the Doves, may decide to let Smith remain in control of Boston's aggregation of misfits, and then again he may pick out some former Boston player who is popular with the public and put him in command. The woods are full of athletes of this kind—Duke Farrell, Hughey Duffy and Tommy McCarthy, for example.

The new manager of the St. Louis Americans already has been selected. Jack O'Connor, better known as "Rowdy Jack," will step into the shoes of James Royal McAleer. "Sunny Jim" will not mind retiring to the peace and quietude of Youngstown, O., after eight years of service in the Mound City.

This is the last season fans on the American league circuit will have to listen to the weird coaching of Joe Cantillon. As a testimonial of their regard for keeping the Senators in last place the Washington owners intend to present to Sir Joseph a lovely set

BILL BERNHARD, MANAGER OF NASHVILLE, WHO MAY HANDLE A BIG LEAGUE CLUB.

of tinware, and he can go to Chicago and run his hotel or dash to Minneapolis and help Brother Mike run the Millers after this season. The Cantillon regime has been a first class frost.

Thus far the names of many pastimers have been mentioned as his probable successor. Those on the inside think Guy Harris White, sporting emporium proprietor, tooth puller, southpaw pitcher and substitute center fielder of the White Sox, has the best chance of landing the job.

Bill Bernhard, who was a major league pitcher for nine seasons, once loomed up as the man likely to be selected as the next manager of the Cleveland fence breakers. Undoubtedly "Strawberry Bill" has demonstrated his class as a peerless leader since he has been in command of the Nashville club of the Southern league. Last season Bernhard landed the Tennesseeans in front in one of the hottest races on record. This year he has them in second place and within striking distance of the top. Bill may yet secure a berth as manager in a major league.

Unless Fielder Jones gives up the life of an Oregon timber king there will be no change in the management of the Chicago White Stockings. B. Sullivan suits Commy, and the old Roman intends to back him to the limit in getting a good team together. Thus far Comiskey has expended $100,000 for new material for his much darned Sox. This sum does not represent actual cash, but includes players who will have to be turned over to minor league clubs in order to put through the deals that have been made.

An odd thing about the fifteen present major league pilots is that the majority of them are or were backstops. Stallings, Mack, Sullivan, Jennings, Lake, Bresnahan, Chance and Smith all have been knights of the wind pad. The one pitcher among the managers is Clarke Griffith, the infielders are Cantillon and McGraw, and the outfielders are McAleer, Clarke, Murray and Lumley.

Your blood is your life. If it's impure, it acts as a receiving agent for diseases. Protect your health by keeping your blood pure and rich. Hollister's Rocky Mountain Tea, the most effective blood tonic for thirty years. Nothing so beneficial 35 cents Tea or Tablets.

C. E. Anderson.

Chorus Girls in George M. Cohen's "Little Johnny Jones."

Unclaimed Letters

Following is a list of letters uncalled for at the Coshocton post office for the week of Sept. 6, 1909. Ladies Miss Grace Barnes, Mrs. Kate Grether, Miss Vera Laugherty, Miss Edna Miller, Miss Zella McBride, Mrs. Clara Roberts, Miss Martha Wiandt, Miss Margaret Winslow.

Gentlemen: Ellsworth Jordon, J. M. Lowery, James Millison Mr. Smith.

When calling for above please say "advertised" and give date.

NIGHT ON BALD MOUNTAIN

On a lonely night Alex. Benton of Fort Edward, N. Y., climbed Bald Mountain to the home of a neighbor, tortured by Asthma, bent on curing him with Dr. King's New Discovery, that had cured himself of asthma. This wonderful medicine soon relieved and quickly cured his neighbor. Later it cured his son's wife of a severe lung trouble. Millions believe its the greatest Throat and Lung cure on Earth. Coughs, Colds, Croup, Hemorrhages and Sore Lungs are surely cured by it. Best for Hay Fever, Grip and Whooping Cough. 50c and $1.00. Trial bottle free. Guaranteed by C. E. Anderson, Coshocton. C. M. Ferguson, Roscoe.

CLARISSA:
Don't get discouraged. Order a sack of *Gold Medal* Flour. MINDA.

Friday Sept. 17th

JOHN H. SPARKS' SHOWS

2—Performances Daily — 2
2 AND 3 P. M.

Herd of Performing Elephants

GREATEST TRAINED LIONS IN THE WORLD.

The Valentinos
World's Premier Aerialists
10 IN NUMBER

The Great Petit Family of Acrobats

The Ellethe Sisters
QUEENS OF THE AIR

The Riding Mayos

Miss Myrtle's High School

The Dill Family

The Graceful LaPearl Sisters

Blanch Turner
In the World's Greatest Teeth Ascension Act.

Alfton, the Upside Down Man

20—Funny Clows—20

The Finest Collection of Wild Animals in the Entire World.

GRAND SPECTACULAR ARABIAN CARNIVAL
Georgeous Pageants and Tournaments

Gold Glittering Free Street Parade
AT 12 O'CLOCK NOON

Special Rates on all Lines of Travel.

ECZEMA IS NOW CURABLE

ZEMO, a clean liquid for external use, stops itching instantly and permanently cures eczema and every form of itching skin or scalp disease. Mr. C. E. Anderson the druggist says ZEMO is the most successful and meritorious remedy he has ever sold for the prompt relief and positive cure of eczema and every form of itching skin disease. Ask for sample and see display andphotos of many remarkable cures made by ZEMO.

Railroad Time Tables

WHEELING AND LAKE ERIE Timetables.
EFFECTIVE MAY 16, 1909.
All Trains Daily

Northbound	No 33	No. 7
Lv Coshocton	8:22 a m	3 :p m
Ar Harmon	10:08 a m	4:22 p m
Ar Sherrsville	11:01 a m	7:36 p m
Ar Wheeling	1:15 a m	9:40 p m
Ar Massillon	10:29 a m	6:57 p m
Ar Norwalk	12:58 p m	9:18 p m
Ar Toledo	2:55 p m	11:15 p m
Ar Canton	10:40 a m	5:10 p m
Ar Kent	11:30 a m	6:08 p m
Ar Cleveland	12:30 p m	7:05 p m
Southbound	**No. 8**	**No. 34**
Lv Coshocton	11:20 a m	8:10 p m
Ar Zanesville	12:15 p m	9:15 p m

Buffet parlor cars on all trains between Cleveland and Zanesville. Seats 25c, meals a la carte.

Good connections at Zanesville with diverging lines. At Cleveland with railroads and boat lines.

Tickets on sale to all principal points, baggage checked through also checked to residence or hotels in principal cities thus relieving passengers of all trouble of looking after baggage.

For further information call on or see E. E. ECKERT, Agent, City.

PENNSYLVANIA LINES
Going East

No. 8	Daily	2:30 a. m.
No. 10	Daily	9:30 a. m
No. 18	Daily	10:42 a. m.
No. 6	Daily	1:43 p. m.
No. 32	not on Sunday	6:17 p. m.
No. 36	Sunday only	7:54 p. m.
No. 20	Daily	10:05 p. m.
	Going West	
No. 25	Daily	12:09 a. m.
No. 21	Daily	4:53 a. m.
No. 33	not on Sunday	6:04 a. m.
No. 7	Daily	8:06 a. m.
No. 37	Sunday only	7:00 a. m.
No. 19	Daily	11:47 a. m.
No. 3	Daily	4:48 p. m.

T. W. V. & O. R. R. Panandle Sta.

No. 432	(No Sunday train)	10:20 am
No. 431	(No Sunday train)	2:00 pm

$1.25—TO CLEVELAND—$1.25

And return every Saturday and Sunday via W. & L. E. Ry. Tickets good until Sunday evening.

NAVIGATION IS OPEN ON LAKES

Through tickets on sale at W. & L. E. ticket office. Baggage checked through. Telephone No. 15 for further information. E. E. Eckert, Agent, Coshocton.

MODERN MARINE MARVEL

New D. & C. Line Steamer City of Cleveland now in regular service.

"Modern Marine Marvel," by what better phrase can you characterize a steamer that has 500 staterooms, washed air ventilation, passengar elevator, convention hall, and a Vetetian garden.

The new D & C. steamer has all these features and then some. This boat cost $1,250,000, is 444 feet long, is seven decks high and has 8000 horse-power engines.

Write for pamphlet containing detailed description of the new boat. Send two cent stanmp to D & C. Navaigation Co., Passenger department, Detroit, Mich.

THE D. & C. LINE NINE

The Greatest Fleet of Side-Wheel Passenger Steamers in the World

The nine steamers of the D. & C. Lake Lines are the largest, speediest, and most luxurious on the Great Lakes. They operate regular and punctual service between Cleveland Detroit, Buffalo, Toledo, Mackinac and all Lake Ports. Send fo. the illustrated pamphlet that tells all about the steamer, the service and the places to go.

Enclose two-cent stamp to D & C. Navigation Co., 8 Wayne-st., Detroit, Mich.

A GREAT LAKE HONEYMOON

The D. & C. Lake Lines offer the popular trip for Mr. and Mrs Newlywed.

A wedding trip which is appropriated, enjoyable and gives the desired seclusion at the least possble cost is via, the D. & C. Lake Lines between Detroit, Buffalo and Niagara Falls and Cleveland, Detroit and Mackinac.

The steamers are elegantly furnished and staterooms or parlors can be reserved in advance. Send two cents stamp for ilustrated pamphlet. Address: D. & C4 Navigation Co., Passenger Department, Detroit, Mich

SPECIAL STEAMER SERVICE

D. & C. Lake Line now operate Through Steamer from Cleveland to Mackinac.

The large and comfortable Steamer City of St. Ignace is the Special Steamer of the D. & C. Mackinac Division. This boat makes two trips weekly between Cleveland, Detroit and Mackinac, and with the two regular D. & C. Steamers maintain a six-trips-a-week schedule to Northern Michigan Resorts. A stop is made at Goderich, Ont., once a week in each direction.

Sent two-cent stamp for illustrated pamphlet which shows map, time tables, cost of fare and accommodations. Address D. & C. Lake Lines, 6 Wayne-st., Detroit, Mich.

MECHANICAL DRAUGHTING Also perfect inventors' ideas and suggestions, etc

All work strictly confidential
A. J. SHRAKE
286 Citizens phone Coshocton, O.

NEWSPAPER ARCHIVE®

Time Changed Into Dollars

If you wanted to rent a room or sell a baby cart or buy a stove second-handed, you'd have to spend a dollar's worth of time for every dime saved. Age Want Ads not only do it with unerring aim but "do it now." 25 words 25 cents, six insertions, cash with order. Phone for free Want Ad Messenger.

WANTED

WANTED—A dining room girl, dish washer and a night clerk at the Standen Hotel. 10-6

WANTED—An energetic man to act as sole agent for Coshocton county; a new patent; no competition; 3 or 4 needed at every house; capital, $100 required for goods, etc; can make from $100 to $200 per month profit. Call after 6 p. m., F. L. Baldwin, Park hotel.

WANTED—A position as housekeeper for an old gentleman. Inquire of Mrs. E. Teasel in Rear of Balch Block, Coshocton, O.

WANTED—To buy second hand safe in good condition. Address, Safe Care Age office.

WANTED—Fifty per cent paid to men and lady canvassers on sales from mill direct to consumer of men's, ladies' and children's Hosiery; experience unnecessary. Address P. O. box 348, Reading, Pa.

WANTED—Specialty salesman with adaptability, energy and application enough to earn $100 a week selling our new automatic, visible weighing scales and hand and electric meat slicers to the grocers and butchers in territory including Coshocton. We pay commission only and advance no money. Applicant must have sufficient funds to pay his expenses without embarrassment and furnish the very best of references. Will bring satisfactory applicant to the factory at our expense to teach him the business. The Computing Scale Co., (Ohio Dept.) Dayton, Ohio.

WANTED—Two machinists at W. W. & G. T. Wherle Machine Co., at once.

WANTED—At once, 15 girls in decorating department to learn transferring. Pope Gosser China Co.

WANTED—People to know that I am not and never have been nor never expect to be a dry detective. On the contrary I favor the American Principle. W. B. Evans.

AGENTS WANTED—North Pole discovered by Americans. Cook's own story and Peary's expidition. Of thilling interest. Going like wild fire. Outfit free. Big terms. Act quick. Ziegler Co., 267 Fourth-st., Philadelphia. 10-6

WANTED—Girl for general housework. Inquire McDonald & Bonnet's office. 9-6

WANTED—Two men boarders. Inquire at 252 Cambridge-st. 10-6

"FINDING THE NORTH POLE," by Cook and Peary. Cook's Own Story and Peary's expedition. Reviewed by Admiral Melville, Survivor of Three Arctic Expeditions. Greatest opportunity for money making in recent years. Large book, low price, profusely illustrated. Extra liberal terms. Outfit free. Write today. Universal House, 1008 Arch-st., Philadelphia.

WANTED—Male help: $12.50 buys $105.00 worth goods, free advertising to sell them and starts you as Mgr. for Chicago mail order house. $60. expenses allowance first month. Address President, 1200 State-st., Chicago. 10-6

WANTED—Young men to learn automobile business by mail and prepare for positions as chauffeurs and repair men. We make you expert in ten weeks; assist you to secure position. Pay big; work pleasant; demand for men great; reasonable; write for particulars and sample lesson. Empire Automobile Institute, Rochester, New York. 11 6t.

DUNN'S CASH GROCERY

Pine and Brower Avenue

WE ARE THE CHEAPEST STORE IN THE CITY, AND WE SELL THE GOODS TO SATISFY OUR CUSTOMERS.

SUGAR, 25 lb. sack	$1.35
POTATOES, bushel	80c
METROPOLITAN COFFEE, 2 lbs	25c
Ball's Fruit Jars qt, doz	45c
3 can Big Tomatoes	25c
3 cans Country Corn	25c
3 cans Chick-Chick Peas	25c
3 Bottles Catsup	25c
Navy Beans, pound	5c
Fels Naptha Soap, 6 bars for	25c
8 bars Lenox Soap	25c
8 Bars Star for	25c
Sunlight Prunes, 3 lbs for	25c
Young Hyson Tea, per pound	35c

BOTH PHONES

We deliver Free to all parts of city

Copyright, 1909, by Metropolitan Syndicate, Inc., N. Y.

A FALSE STEP

Every time you buy anything without consulting the values offered to you in the market-place of the Munnimakers you take a false step. There's a new idea for you every day about making money and getting profits. Nothing stimulates your enterprise—nothing gives you so many ideas of how to buy and where to buy with greatest advantage, than the habit of reading every day, the little Munnimaker ads in the classified columns of The Age—just as quick as they come to you, hot off the press. Most of the best offers in The Age offer only one taker. You have to act quickly or you miss them altogether. That's why people advertise in The Age—they get quick action. And that's why you must act quickly if you want the advantage that some of these Munnimakers offer you.

Dear Mr. Munnimaker,
care The Age's Classified Columns.
Through a little Munnimaker Classified Ad in The Age,
I got a farm on shares. Yours truly,
Enterprise

Write Mr. Munnimaker, care of The Age, or phone him, No. 182, whenever you want anything.

FOR SALE

FOR SALE—Household goods at auction Sept. 8, 1 pm. at fair grounds; belong to I. B. Ramsey and Mrs. Dorothy Swartz, now in county home. Infirmary directors.

FOR SALE—Winchester shot-gun in good condition. A bargain if sold soon. Inquire of Robert Huff, 149 N. Water-st., or Bell phone 775.

FOR SALE—7 room house, centrally located, modern improvements, bargain for quick buyer; leaving city. Inquire at 860 Orange-st.

FOR SALE—One good new process gas range nearly new, one Morris chair, 1 shovel, 1 crowbar, 1 writing desk 1 coal stove, 1 baker wagon will sell at a bargain. 1152 Adams-st

FOR SALE—Registered Shropshires yearling and Ram lamb. Also ewes and ewe lambs, bred from imported stock. Also R. I. Red cockerels. C. E. Moore Frazeysburg, O.

FOR SALE—New modern six room house. Well located down town. Call Cit. Phone 357 B.

FOR SALE—Good horse, buggy, harness and wagon. Will sell at reasonable price is sold soon. Inquire of W. M. Henderson. Corner 15th and Elm-sts.

FOR SALE—A few thousand old brick at a bargain. See S. H. Williams or J. F. Meek. 10-6

FOR SALE—One steam renovator with attachment. For particulars inquire of E. B. Wright, Room 4, Hay block, Coshocton, O. 10-6

FOR SALE—A mare and colt, 6 yrs. old, standard bred, sound, weighs 1150 lbs. and well broke, single and double and quiet driver. Address J. C. Norris, 359 Hamilton-Ave. 10-6

FOR SALE—New modern six room house, well located down town. Call Cit. Phone 357B.

FOUND AND LOST

LOST—Pocket book containing five dollars gold, five dollar bill and about two dollars silver. Divorce paper return to 1119 East Main-st. or Age office and receive reward.

LOST—Pocketbook Friday between John Mirise in Roscoe and the power house with $2.00 change, etc. Finder please call A. J. Randles, Bell phone 121 one ring.

LOST—Labor Day, series F. O. E. Eagle shape watch charm on Lewisville road between McGuires' Grove and Court Square. Finder please return to 336 North 3rd-st. and receive reward.

LOST—Package, containing embroidered center piece. Between Fountain store and corner of Fourth and Main-sts. Finder please call citizens phone 578 or Bell phone 542.

LOST—A Morocco Leather Folder pocket book, either on Main or hickory-sts., containing about eleven dollars. Finder please leave at Age office and receive liberal reward.

FOUND—Pocket book on Mairn st., near Gray Hdw. store the owner can have same by calling at store and describing it and paying for this ad 11-6

GOLD MEDAL FLOUR

FOR RENT

FOR RENT—Desirable suite of rooms with private bath, private entrance. Call Cit. phone 380 or inquire 243 South Fourth-st.

FOR RENT—Five unfurnished rooms one square from court house with bath and gas. Inquire at 203 S. 4th-st. or Citizenss phone 592B

FOR RENT—House on South Fifth-st Inquire Comptons Music Store or 222 N. Sixth-st.

FOR RENT—Two furnished rooms for light housekeeping, down stairs, centrally located. Inquire 217 S. 6th-st.

FOR RENT—Two rooms with water and gas, suitable for light housekeeping. Inquire of Mrs. Frank Kane. Cor. 7th and Vine-sts. 9-6

FOR RENT—New modern 5 room cottage, with gas, electricity, city water, bath etc., Cor Chestnut and Water. See Geo. Senft. 9-6

FOR RENT—House of 5 rooms on Brower-ave. Possession Sept. 15. Also unfurnished room and kitchen. Mrs. Geo. Besst, corner Orange and Brower-ave.

FOR RENT—Desirable house corner Fourth and Locust-sts. Six rooms with modern conveniences. Inquire 239 North Fourth or Citizens Phone 567.

FOR RENT—Six room, modern house on Elm-st., near South Lawn ave., Apply F. W. Kreber, 729 Poplar-st

FOR RENT—Furnished rooms for light house keeping with all modern conveniences. Inquire of Mrs. John McVey 235 North 8th-st. next to high school bldg., Citizens phone 705A

FOR RENT—Desirable piece of property on N. 4th st. Third house north of Library. Will be vacated October 1. Bath and modern conveniences. Inquire of Theo. Agnew, at Ransom store. 10-6

FOR RENT—Seven room flat on first floor. Water, gas and bath. Stoves furnished. Inquire of Lewis McClain Cor. Chestnut and 3rd sts. 10-6

FOR RENT—Modern seven room flat in Stacy Building. Hard wood floors bath, gas, electric lights and hot water heat. Inquire of W. H. Baebert. 10-6

FOR RENT—Furnished rooms for light housekeeping with all modern conveniences. Inquire of Mrs. John McVey North 8th-st. next to high school bldg. Citizens phone 705A 11-6

BUCKEYES AT TRINWAY TODAY

The Buckeyes who claim to be the strongest team in the county, went to Trinway on No. 19 Saturday where they play the strong Trinway team. The Buckeye lineup was: Mohler c; McGiffin p; Aslet ss; Todd 1b; Sprague 2b; Unger, 3d b; White, lf; Waller cf; Stanford brothers are the battery for Trinway.

MAN INJURED AT CONESVILLE

Dan Ford, 24, had his head and breast badly injured in driving out of the Davis mine at Conesville Thursday. There was not room between the roof and car and he was bruised badly. Dr. McClain attended him.

The Daily Age's Markets By Wire Daily

Organization To Keep Price Of Wheat At One Dollar Is Being Felt By Speculators

(By T. J. Hanley)

The opinion is being freely expressed by the leading grain men of the county that soft winter wheat (Ohio wheat) will sell at prices equal to last year. Many knowing millers claim that it takes 20lbs. more wheat to make a barrel of flour this year than it did last. If this is true it will be necessary for mills to make allowance for the difference when the cost of a barrel of flour is being considered. However, flour is only worth what the owner asks for it.

Disregarding these predictions of many flour buyers, flour has been gradually seeking lower levels and that is the strongest argument for present use.

The first siezure of bleached flour by the government officials took place at Louisana July 26th when a carload of flour from Kansas was taken as "flour falsely labeled." Since that time several other seizures have taken place and the secretary of agriculture has made it known that he is going to enforce the law. Managers of flour mills must not "bootleg".

Children Second to Crops

We notice in a Kansas paper that Professor McKeever of the Kansas Agricultural College protests that farmers are taught to raise hogs and corn but parents go right ahead rearing children by guess and hearsay. We hear of some big crops of corn and treasured porkers in rich alfalfa fields of the west but we also hear of some big men from Kansas, Oklahoma and Missouri.

Wheat

The government crop report of Sept. 8th put life into the bullish side of the grain markets. The speculator now calculate on a crop of 710 millions for the United State wheat crop. This is somewhat lower than the estimates. On the strength of this report the general markets advanced. Local markets have not been affected.

When the farmers organizations of a few years ago tried to plan an organization to refuse to sell wheat for less than $1 per bushel, many of the smart ones ridiculed the idea and figured out beyond a question of doubt in their minds that the thing was an impossibility. They were not through making fun of the idea when the speculators felt the effect of the organization. They now insert in their circulars that "the farmers are dictating the price of wheat" or "unless the farmers sell more freely we can not hope for lower prices."

Receipts in Coshocton have increased considerably since last week.

Feed

The price of feed remains about the same though the number of inquiries from the east are increasing almost daily. Increased inquiries usually precede an advance. Local prices of bran $1.35 per hundred, middlings, $1.50 per hundred pounds.

Corn

There was quite a slump in corn the last week. The eastern markets were crowded and it was almost impossible to sell a car anywhere. After the crop report was given out a decided reaction took place. The condition of 74.6 was quite a surprise to many. The Cincinnati Price Current says that the drouth has reduced the corn crop but that the final figures may show a larger yield than now indicated. Corn receipts are rather light at 70c the local price.

SICK THRESHERS ARE CONVALESCENT

All of the victims of the peculiar malady which attacked the gang of threshers on the Burwi Clark farm, near Prairie chapel Thursday, as exclusively related in Friday's Age, have not fully recovered from the illness. It is though now that their sickness was caused by mold on the oats and the dust being confined in the close quarters in the barn.

Dave Valentine, who works for Ed Clark on a farm nearby, was the first one to be seized with the strange illness. He quit work at noon. On the road home he had severe chills. Perry Shulty, Clifford Miller, Marion Mumaw and son Clarence and a half dozen others became sick during the afternoon and dropped out one by one Some of them vomited. About 5 o'clock the gang or men was so depleted that the work had to be stopped until Friday morning.

The fact that the women of the Clark household were not taken sick indicates that it was not caused from anything eaten.

The Payrolls

$18,500, was the pay rool at the Coshocton National Bank Saturday. For the Meek Co., Vail Co., Barnes Coal Co., Brick, C., Glove o., West Lafayette Stamping and Enameling Co., Locust Grove Coal Co., Jas. B. Clow Co. At the Peoples Banking and Trust Co., $2300 The Novelty Advertising Co., Eureka Laundry, Citizens' Telephone Co., Coshocton Provision Co.

PICTURES OF WILLIE WHITLA

Slides, showing pictures of Billy Whitla, the Sharon, Pa., who was kidnaped and rescued in Cleveland will be shown at the Electric theatre tonight. It will be the first time the slides have ever been shown here.

A HURRY UP CALL

Quick! Mr. Druggist—Quick!—A box of Bucklen's Arnica Salve—Heres a quarter—For the love of Moses, hurry! Baby's burned himself, terribly—Johnnie cut his foot with the axe—Mamie's scalded—Pa can't walk from piles—Billie has boils—and my corns ache. She got it and soon cured all the family. Its the greatest healer on earth. Sold by C. E. Anderson, Coshocton, C. M. Ferguson Roscoe.

CHICHESTER S PILLS
THE DIAMOND BRAND.
Ladies! Ask your Druggist for Chi-ches-ter's Diamond Brand Pills in Red and Gold metallic boxes, sealed with Blue Ribbon. Take no other. Buy of your Druggist. Ask for CHI-CHES-TER S DIAMOND BRAND PILLS, for 25 years known Best, Safest, Always Reliable
SOLD BY DRUGGISTS EVERYWHERE

Every Woman
is interested and should know about the wonderful
MARVEL Whirling Spray
The new Vaginal Syringe. Best—Most convenient. It cleanses instantly.
Ask your druggist for it. If he cannot supply the MARVEL, accept no other, but send stamp for illustrated book—sealed—It gives full particulars and directions invaluable to ladies. MARVEL CO. 44 East 23d Street, NEW YORK.

Ohio News

Columbus, O., Sept. 11.—An opinion greatly enlarging what has been the power of mayors and sheriffs in calling out the militia was rendered by Attorney General Denman to Adjutant General Weybrecht, holding that these officers may call troops, not to exceed a full regiment, from any part of the state. Heretofore the accepted rule has been that the mayor could only summon the troops stationed within his own city and the sheriff those within his county. Under the opinion these officers need not call their own home soldiers, but may summon those from the remotest corner of the state if the local militiamen are supposed to be in sympathy with one side or the other in the trouble.

Extra Session Probable.

Columbus, O., Sept. 11.—There is talk that Governor Harmon may convene the legislature in extraordinary session the first of December for action on the report of the commission which has been codifying the laws of the state for the past three years. It is understood the governor wishes this report disposed of before the general work of the regular session is taken up in January.

Memory Returns to Green.

Columbus O. Sept. 11.—Harry C. Green, the former Columbus traveling man whose strange loss of memory at Beaumont, Tex., recently, caused his relatives here intense worry, has practically recovered, according to word received here from his brother, Charles C. Green, former state treasurer, who went to Beaumont to bring the afflicted man home.

Remove Employe by Force.

Toledo, O., Sept. 11.—Gus Graemer, light tender at the lighthouse in Toledo harbor, was escorted from his post by Inspector of Lighthouses Roscoe House of Buffalo, city detectives and United States Marshal B. I. Wagner. Graemer was suspended some time ago for insubordination, but it is said refused to surrender his post.

Belt Line Is Absorbed.

Gallipolis, O., Sept. 11.—Trustees of the Pomeroy Belt railway have entered into a contract with the Hocking Valley railroad to sell the Belt line to that company for $100,000. This will give the Hocking company an entrance to the coal fields east of Pomeroy, via the Belt line railroad.

Thugs Rob Aged Woman.

Toledo, O., Sept. 11. — Bound and gagged in her store, in the business section of the city, Mrs. Lena Madge, 70, was robbed of an unknown sum of money by three men and nearly died from strangulation by the gag. When almost dead Mrs. Madge was discovered by a chance customer.

Commissioners Name Treasurer.

Sandusky, O., Sept. 11.—Frank Kerber was selected by the county commissioners to succeed William Goodsite as county treasurer. Goodsite's term expired Monday. Adam J. Stoll, elected last November, is serving a year in the penitentiary for padding waterworks payrolls.

Killed In Thresher.

Sandusky, O., Sept. 11. — Edward Hopkins, 40, a farmhand, was drawn into a thresher on a farm 15 miles south of the city, and so terribly injured that his death followed a few hours after at a local hospital.

Hurt In Elevator Accident.

Dayton, O., Sept. 11.—In an elevator accident in the lumber mill of the Barney & Smith car shops, Mathias Jackowsky, 23, and John Miller, laborers, sustained probably fatal injuries.

MORE GOOD SHOWS COMING SOON

Saturday Manager Williams of the Sixth Street theatre announced the date of The Prince Chap one of the stellar attractions for the local house for the season. It will be here the night of Sept. 22. Polly of the Circus will be here probably in November. The Climax is to be here in a few weeks.

Rubber Stamps and Stencils at The Age office.

SULLIVAN WILL NOT BE OPPOSED BY JACK MOORE

State Vice President Sullivan will likely have no opposition for the office of state president of the United Miners, for which he is so far the only candidate. Denny's popularity over the state and his long service, has rightfully made many aspirants hesitate about coming out. Re returned Saturday from Columbiana where he examined some mines reports on which will be filed next week. He leaves Monday with State Pres. Green for Cleveland to confer with the East Ohio operators on matters of state importance.

The story published a few days ago to the effect that Dennis Sullivan of Coshocton, who is to run for the presidency of the Ohio Mine Workers, would be opposed by Jack Moore of Rendville, Ohio, was denied Friday afternoon by Mr. Moore. Mr. Moore in explaining the situation said that he was runing for the vice presidency, and was not hindering Mr. Sullivan in any way.

The big fight among the mine workers this year will be at the national convention. There will be two candidates for the national presidency, and both are from Ohio. President T. L. Lewis of Bridgeport, present president of the national organization, will be opposed by Wm. Green of Coshocton, who is now president of the Ohio organization.

Green is a great favorite with the miners as well as the employers in Ohio, and without doubt will be the choice of the Ohio delegation for the national office.—Columbus Dispatch.

Roscoe Mix-up

Continued from Page One

Auditor, Curtis 192, Evans, 149, McCabe 30, Stewart 194.

Solicitor, Duncan 162, Turner 211, plurality 39.

Democratic

Mayor, Albertson 137, Cassingham 450, plurality 253.

Auditor, Lightell 246, Haller 267, plurality 21.

Treasurer, Dawson 268, Kinney 3.6, plurality 48.

Trustee, three to name, Fowler 340, Hood 247, Mohler 254, Wells 225.

School board, two to name, Hutchinson 340, Hunt 263, Schauweker 206. The on Republican nominee, Agnew, received 259.

The Daily Age's figures were remarkably close to the official count, being exact in most instances.

CANTON TEAM TO PLAY HERE NEXT SATURDAY

The Canton team of the O. & P. league will play ball here next Saturday afternoon Manager Zack Neighbor of the local club made the final arrangements by phone this afternoon and the coming of this fast team is assured. This should be a big drawing card for local fans as the Canton team is a strong one and a lively and interesting game will undoubtedly be played.

TODAY'S MARKETS

Chicago Live Stock

[By Telegraph to The Age]

CHICAGO, Sept. 11—
Hogs 8,000
Left over 3,500
Mixed 7.55@8.05
Heavy 8@8.50
Roughs 7.60@7.90
Light 8@8.45
Cattle 400 steady
Sheep 3,00 strong

OMAHA, Sept. 11—
Hogs 32,000

KANSAS CITY, Sept. 11—
Hogs 2,000

Toledo Grain

TOLEDO, Sept. 10—
Wheat 1.12 1-4
Corn 72
Oats 40 1-4

Chicago Grain

CHICAGO, Sept. 11—
Wheat 1.02 18-
Corn 67 3-8
Oats 39 7-8

Local Grain and Feed Market

(Corrected by Hanley Milling Co.)

Wheat	1 00
Corn	75
Oats	35
Meal, unbolted	1 80
Meal, yellow bolted 10 lbs.	25
Bran	1 40
Middlings	1 50
Chop	1 80
Salt per bbl	1 10
Rye	80
Flour per bbl	6 40
Flour per 1-4 bbl	1 60
Flour 1-8 bbl	80
Cracked Corn	1 80
Screenings	1 40

Produce

(Corrected by Snyder Grocery Co.)

Purchasing Prices.

Butter	22
Beans per bu	3 00
Old Chickens	10
Spring Chickens	15
Potatoes	75
Eggs	20
Lard	13

Retail Prices

Beans per lb	07
Butter	25
Lard	16
Onions per bu	1 00
Potatoes	1 00
Old Chickens	14
Spring Chickens	18
Eggs	24
Honey, per lb	20

EGGS UNUSUALLY SCARCE FOR SO EARLY IN FALL

Eggs sold on public market Saturday from 21 to 25 cents per dozen, and were scarce at the price. One man had several cases and said that his hens were very liberal with their laying but he is one out of many and is a rare exception. There are many farmers who would like to have his recipe or his hens. All over the county eggs are scarcer than they have ever been known at this time of year.

Butter sold for 25 cents and there was a fair amount of it.

Peaches! Ah, how good they sound. But they are not for the poor man's table now. Saturday morning they brought the exorbitant price of $1.80

IMPORTANT TO PARENTS

School begins in a few days, and you should at once have your children's eyes examined in order that they may be relieved of the strains and discomfort caused by eye strain. Many a pupil who is regarded a dullard is made so by reason of his eyes. Burns & Gosser will make all examinations free, and are the most skillful eye specialist in modern practice.

SUPERIOR TO COPAIBA & INJECTIONS
SANTAL CAPSULES MIDY
RELIEVES IN 24 HOURS

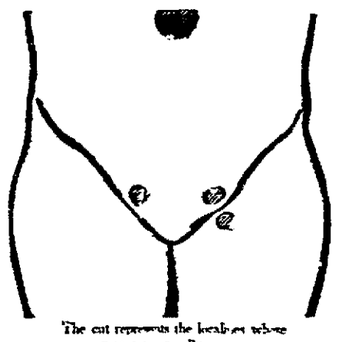

The cut represents the location where rupture usually occurs.

Piles, Fistula Rupture Varicocele and Hydrocele Cured
WITHOUT CUTTING
Send 2c. Postage for 44 Page Book, how we cure and testimonials, some of them may be your neighbors. Mention this paper
DRS. HAINES & HAINES
Room 52, 101 N. High St
COLUMBUS, O.

NEWSPAPERARCHIVE®

The Thompson-McKeown Co.

5 SPECIALS

For Saturday Night Only

All good staple merchandise and at prices that save you money.

WHITE TAILORED WAISTS

All pure linen tailored waists trimmed with pin tucks and large pearl buttons, laundried collar sizes 24 to 44—Special for Saturday night only

$1.69 each

BLEACHED TABLE DAMASK

Pure White Table Damask, 60 in. wide, five patterns to select from—for Saturday night only

19 Cents Yard

TABLE OIL CLOTH

Very best quality table Oil Cloth, extra heavy in white or colors Saturday night only

14 Cents Yard

UNBLEACHED MUSLIN

36 in. wide, good weight, regular 6 cent quality, Saturday night only

20 Yards for $1.00

Extra heavy unbleached Muslin, full 36 in. wide, 8 cent value for Saturday night

16 yards for $1.00

"Bear Brand" Hosiery for boys and girls, 3 pairs guaranteed for 3 months 45 cents.

Thompson McKeown Company

PEACHES THAT ARE WHOPPERS

B. F. Ricketts has a peach tree in his yard that is the envy of his friends. It is comfortably filled with fine Albertas, but it is their size and not their number that is remarkable. They are very uniform and measure from 8 to 10 inches in circumference and are as luscious as can be.

LAWRENCE WAS NOT IN MIXUP THURSDAY NIGHT

Jess Lawrence, the well known Keene farmer and automobilist takes exception to the report given currency in Coshocton that he and his car ran into a buggy and caused the smashup that resulted in severe accident to two ladies He states to The Age that he was not in his car that evening, but was at home, and that no one had license to use his name in connection with the story in any way. The Age story was correct: the motor car driver was unknown.

For Headache—Hicks' Capudine Whether from Colds, Heat, Stomach or Nervous Troubles, Capudine will relieve you. It's liquid—pleasant to take—acts immediately. Try it. 10c, 25c, and 50c, at C. E. Anderson's and all drug stores.

Moving Notes

C. E. Stauner of Trinway, is moving his household goods to this city

The Root Juice Sensation Continues

AS SO MANY PEOPLE ARE PRAISING IT

Wonderful things are happening here these days. The new medicine, Root Juice, is certainly doing great good for many of this locality. People are calling from every direction to report much improvement, after using the great remedy a short while. Many come from the county to get some of the remedy, and those who have used a bottle or so are very enthusiastic in praise of it. A . Strait said: "I came after some of that wonderful Root Juice because my neighbor, Mrs. Ben Goodwin, has been taking it, and she, after taking six bottles of Root Juice looks ten years younger. The great improvement is very noticeable to all of her friends." Lorenzo Staley said: "My wife suffered a long time with stomach, liver and kidney troubles, rheumatism and pains and aches all over her body. She was very nervous and her general system was all run down. Her troubles were treated for months without relief. She had almost given up hope of ever being any better. When she started with Root Juice we had but little faith, but after taking three bottles of the juice, we could notice that she was improving. She has used just nine bottles of the medicine and her pains and aches are all gone. She eats like a pig and digests everything she eats. She is now a well woman, thanks to Root Juice. We can't say too much in praise of it."

We are told that the Root Juice Medicine Company, of Fort Wayne, Ind., freely gives information to all that write for it. C. E. Anderson's drug store is doing a rushing business with it.

WE WILL GO INTO PARTNERSHIP WITH YOU ON A SAVINGS ACCOUNT

You put in $100 for a year and we will add to it $3.02—then you get all the money.

Is not that a fair deal for you?

THE PEOPLE'S BANKING COMPANY

Coshocton, O.

School Shoes..

—SOLID LEATHER
—NO SHODDY
—ALL STYLES

$1.25 $1.75
$1.50 $2.00
and $2.50.

BRENDEL'S

Fourth and Main Sts.

FITTERS OF FEET

BRADLEY COOK ARCTIC CAMP; SHIP THAT TOOK THEM NORTH

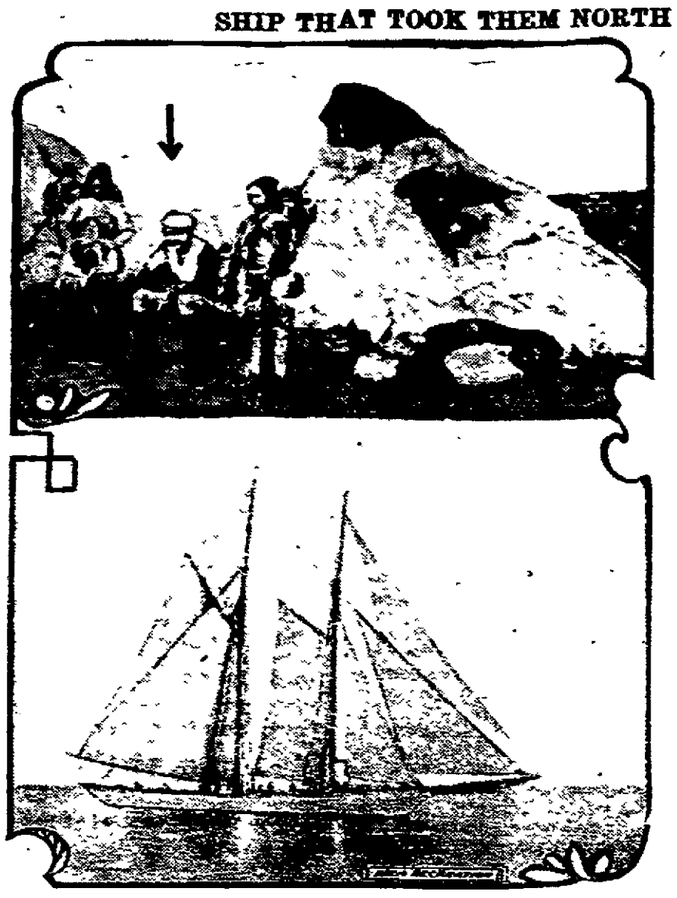

"Flower Of The Ranch" A Good, Breezy Comedy

"The Girl of the Golden West" set to music; good music, well sung; the play well acted, with a most interesting plot—that is "The Flower of the Ranch," the musical comedy or opera bouffe, if you wish, that appeared for the first time in Coshocton Friday night, at the Sixth-St. theatre.

It was excellent from start to finish, bristling with real merit, not only of acting and singing, but of stage craft as well. Things went with snap from start to finish and there were spots of genuinely good acting, dramatic force, and pretty sentiment, sandwiched in between the vein of comedy which runs strong in the piece. It was well staged in every way and the big audience was more than delighted.

Mr. Frank as Farnum was excellent possessing a nicely modulated high baritone.

Cheyenne Charley and the other cowboys were all good, the Mexican and the judge were both good; but Mr. Clayton as the sheriff was great. It is a good role, possibly a little melodramatic, but no more so than the sheriff of Belasco, and he acted it superbly. Jess Harris is a new comedian to Coshocton, but he will never be forgotten. His "Skivers" was artistically grotesque and he had the house wound around his finger all evening. The chorus was strong and tuneful; the show girls really could sing—and that's unusual in shows of the kind—and looked pretty at the same time. The "broilers" were pretty, lithe and limber and had a go and dash about all their work.

The singing numbers were all good and several are being whistled on the streets today—notably "Just Say You Care," which was repeated as the finale duet of Farnum and Flower in the final spot light. Flower? Of Course. To speak of the Flower of the Ranch and say nothing of the lively work of Miss Waters as "Little Flower" would be like the Girl of the Golden West without the Girl. Her's was a soubretta part and she did well in it.

"Worries," "Dreaming," "Pajama and Nightie" were all catchy songs; in fact all the songs are tuneful.

It is an unusual production. The drama could be played without music and not be marred. The music could go without the playing and be quite acceptable. Yet unusual as the combination is—a wild west drama and a musical comedy—they fit nicely and form a jolly evening's entertainment.

The company left for Newark and Zanesville today.

The Renewal a Strain

Vacation is over. Again the school bell rings at morning and at noon, again with tens of thousands the hardest kind of work has begun, the renewal of which is a mental and physical strain to all except the most rugged. The little girl that a few days ago had roses in her cheeks, and the little boy whose lips were then so red you would have insisted that they had been "kissed by strawberries," have already lost something of the appearance of health. Now is a time when many children should be given a tonic which may avert much serious trouble, and we know of no other so highly to be recommended as Hood's Sarsaparilla, which strengthens the nerves, perfects digestion and assimilation, and aids mental developement by building up the whole system.

For good plumbing and prices right See Chas. Heiman, both phones .tf

CLASS OF 1908 PLANNING PICNIC

The class of 1908 are planning a picnic to some pleasure spot in the county, next Wednesday afternoon and evening. The picnic will be exclusively for the graduating class. A meeting will probably be called the first part of the week to make arrangements and to select a place.

REMOVING WEST

Household Goods shipped at Reduced Rates to and from Western States. Through cars avoiding transfer. Colored maps free. Write for particulars.

Mention this paper.

TRANS-CONTINENTAL FREIGHT CO.

Chicago, 215 Dearborn-st. New York, 29 Broadway, San Francisco, 789 Markets-st Los Angeles 224 W. 5th-st., Seattle, 305 Main-st

THE BAKER HERBIG ROYER CO.

—For—

RELIABLE INSURANCE

Plate Glass, Accident, Liability, Life and Fire.

Over Smith's Drug Store

—SEE—

Glenn O. Boyd

FOR FIRE

INSURANCE

Office, Hunt Building

Phones—Citizens 542, Bell 399

WHEN ALL THE TREES ARE GONE

When all the trees that grow upon this earth are cut away and there is no more wood at all—the time will come some day, of what then shall we build our tables, chairs and hardwood floors? What shall we use to build our grand pianos and our doors? 'Tis then that those who in the years gone by had proven wise, will profit by their practice to preserve what they did prize, by using Spartan Stain upon a table or a chair 'twill last for years and may become an antique very rare. Spartan Stain produces a perfect finish and preserves the wood. Manufactured by The Marietta Paint & Color Co., Marietta Ohio. Sold by Fleming & Gray, Coshocton, O.

Royal Arch Masons

Of Samaritan Chapter No. 50 will confer Mark and Past Masters' degree Sept. 13 th at 7 p. m.

11-1 W. J. Winters, H. P.

THIS AND THAT

Springfield (O.) high school students have been busy decorating buildings with Greek letters, and expulsions are threatened.

Three children of Robert A Walsh were cremated when the Walsh summer cottage at White Bear Lake, Minn., was destroyed by fire

Frank Sloan, a switchman, lost his life at Lacrosse, Wis., while attempting to save the life of a drunken tramp who was sleeping on the track.

W M. Gattin of Charleston, W. Va., while walking in his sleep on the Chesapeake & Ohio track near Huntington, was hit by a freight train and killed.

BROADCLOTHS

We mention this one fabric as a favorite again for fall, our latest information from authentic overseers is that BROADCLOTHS are being used more than ever, and for the new gowns there is no fabric which has such a lustrous finish and provides such an excellent back ground for ornamentation and as this season many cloth gowns will be encrusted with braids and braiding and embroidery

SHOWING

We are showing this popular fabric in all the shades including black in chiffon finish at prices, $1, $1.25, $1.50, $2, and $2.50 yard.

SHIRT WAIST SILKS.

We are showing a new line of silks for the Shirt Waist, to harmonize with the tailored suit and you need not fear of meeting your twin sister waist on the street, as we are showing these beautiful Shirt Waist Silks in patterns only at $1, $1.50 yard.

SILK CASHMERE

We are showing Cashmere, a new silk fabric approved highly by the leading dress makers and a fabric which is to be shown very EXTENSIVELY at the DRESS MAKERS SHOW IN NEW YORK in many gowns. 26 in. wide, in colors, $1.00

PERSIAN SILKS

Persian silks and persian border silks, a beautiful material for neck scarfs and head at 50c yard.

OUR EXTRA SPECIAL

No doubt there is some room in your house that needs WALL PAPER then paper it NOW at a SAVING of 20 PER CENT. DISCOUNT. good interest on your money and a good looking room. 20 PER CENT. DISCOUNT on WALL PAPER from our WALL PAPER DEPT.

The Fountain Dry Goods Co.

HOUSE WILL BE REMODELED SOON

The McManus property at the corner of Sixth and Chestnut streets will be remodelled and it will be occupied by L. E. Pratt and family as soon as it is ready for occupancy.

Mr. C. E. Anderson is pleased to announce to his customers that he has secured the agency for Zemo, the best known remedy for the positive and permanent cure of Eczema, Pimples, Dandruff, Blackheads, Piles and every form of Skin or Scalp disease. ZEMO is a clean liquid for external use gives instant relief and cures any form of skin or scalp disease by destroying the germ that causes the disease, leaving a clean, healthy skin. Mr. Anderson will gladly show you proof of many remarkable cures made by ZEMO.

Chocolate, Vanila, Strawberry and Peach Ice Cream at Sparta $1 00 per gallon. Delivered to all parts of the city.

SUNDAY EXCURSION TO COLUMBUS

Pennsylvania Lines September 12. $1 Round Trip from Coshocton Special Train leaves 8:27 am. returning leave Columbus 6:30 pm. 7 9 10 11

MARRICE.

The tea cakes I sent you were made from Gold Medal Flour. ROSALINE.

"LITTLE JOHNNY JONES" SEPT, 15

Little Johnny Jones, George Cohan's first love, comes with a big company Wednesday, Sept. 15.

BETTER THAN SPANKING

Spanking does not cure children of bed-wetting. There is a constitutional cause for this trouble. Mrs. M. Summers, Box W, Notre Dame, Ind., will send free to any mother her successful home treatment, with full instructions. Send no money, but write her today if your children trouble you in this way. Don't blame the child, the chances are it can't help it. This treatment also cures adults and aged people troubled with urine difficulties by day or night.

Road Notice!

Notice is hereby given that a petition for the alteration of the county road in New Castle Township, Coshocton County, on the lands formerly known as the "Chrisley Merideth" farm, and now owned by Samuel Hagans, will be presented to the County Commissioners of said Coshocton County, Ohio, at their adjourned session to be held at the court house in said county on the 4th. day of October 1909, said proposed alteration being as follows, to wit: Beginning at a stake No. 1, in said road standing on the east line of New Castle Township by the residence of one Kinsey W. Fry, thence running nearly due west about 60 rods to stake No. 2 standing about 30 feet north of the large barn on said lands; thence turning slightly northward and extending about 40 rods to stake No. 3 stading about 5 rods south of the foot of the hill in the present old road; thence continuing on in the same direction about 10 rods to stake No 4 standing in the said old road and near a clump of sassafras trees; also starting at said stake No. 3 running thence north east and up grade about 20 rods to stake No 5 standing on the east side of the hollow an dnear the center of that part of the present field lying on the east side of said hollow; thence on a curve to the east north-east side about 25 rods to stake No. 6 standing in the present road to "Nebo" at the north line of said lands and near a large white oak tree.

Henry Meredith
Principle Petitioner.

Aug 28. Sept 4, 11, 18.

Just Received

A complete assortment of Men's and Women's Fine Footwear — Best Makes, Lowest Prices.

Men's Pat. Colt or Gun Metal High Shoes. Our price $1.69

Women's All-Solid High Shoes Our price $1.19

A STRONG LINE OF SCHOOL SHOES AT LOWEST PRICES

LOTS OF BARGAINS FOR SATURDAY

PEOPLE'S SHOE STORE

LEADERS OF LOW PRICES.

317 W. Main Street. Opposite Court House.

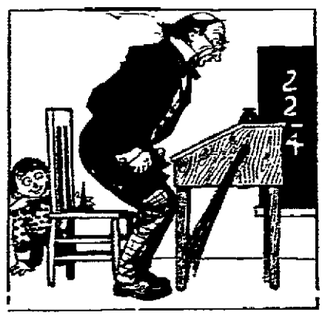

WE ARE NOT GOING TO SIT DOWN

and figure up how we can make your plumbing bill bigger. Our skill as plumbers does not consist of the ability to work in a lot of extra charges on your bill. It consists solely in our ability to do good work, promptly, thoroughly and reasonably. When it comes to the bill part even you will admit we could have reasonably charged more for such plumbing.

WM. CORDER

Cit. phone 126. Bell phone 480

224 Main-St.

Farms For Sale

One of 240 acres, well improved, 40 acres creek bottom, timber, well watered, village of Keene adjoins farm. Good school and churches, mail and 'phone service, six miles from Coshocton, nearly all pike road to same. A number one, general purpose farm. Price $10,000 00 on easy terms.

One of 102 acres, well improved, 60 acres level, fine water, now used for dairy purposes, 1 1-2 miles from West Lafayette, 5 miles from Coshocton, mail and 'phone services, church, good school and college near. Price $65.00 per acre.

One of 300 acres, improved with fine buildings, 100 acres creek bottom, upland rolling, plenty water, fruit, one mile from Keene, and four miles from Coshocton, pike road, one of the finest and best located farms in Coshocton county. Farm in hands of heirs and must sell. Price $21000.

We have other farms for sale. Write or call on

McConnell & Karr

Real Estate and Insurance Agents

Coshocton, Ohio.

GOLD MEDAL FLOUR

Come in and See

THE HOSIER AND SUPERIOR

Grain Drills

The Parlin and Orendorff Potato Digger

The Clipper Fanning Mill

The American Clover Buncher

Brown Wagons and Zimmerman Buggies

The Gray Hdw. Co.

Chas. W. Loos

REAL ESTATE AND INSURANCE

New Rodgers Building

Corner Sixth and Main Sts.

Bell phone, Office No. 573

Residence both phones, No. 60

NewspaperARCHIVE®
NewspaperARCHIVE®